It's Super Bowl Sunday; enjoying 'XXIII' in 'III-D'

By Andy Siering
Staff writer

$XLV. $XXV.

Those are the prices ($45 and $25 respectively) for two package deals available at area drinking and eating establishments for viewing the Roman Numeral Game on Sunday —Super Bowl XXIII.

The game pits the XLV players of the San Francisco XLIXers (49ers) against the XLV players of the Cincinnati Bengals, whose hometown (since we're having fun with Roman numerals) is named for the ancient Roman general Cincinnatus. (Isn't that special?)

Let's hope the game is special. Super Bowls historically have been super bores.

Anyway, pregame starts at 2 p.m., with the big game to follow approximately two hours later, depending on how many pregame commercials NBC has sold and how long it takes the refs to find a coin to flip.

The, uh, XII-minute halftime show, sponsored by Diet Coke, is in, uh, III-D. Special III-D glasses were available at various retail establishments.

Persons who aren't hosting or attending private Super Bowl parties can view the game at most taverns and restaurants around the Quad City area.

Charlie's Restaurant, 3120 Nameoki Road, has the aforementioned $45 package deal (per person), which includes bar drinks and a buffet featuring seafood and roast beef. Charlie's has a wide-screen TV.

The Den, 2401 State St., has the $25 deal (per person), which includes bar drinks and buffet beginning a half hour before game time and concluding a half hour after the game is over. The Den has four TVs. "You can see a TV wherever you sit," said proprietor "Buck" Pyatt.

Other establishments aren't planning anything special,

(See SUPER BOWL, Page 6A)

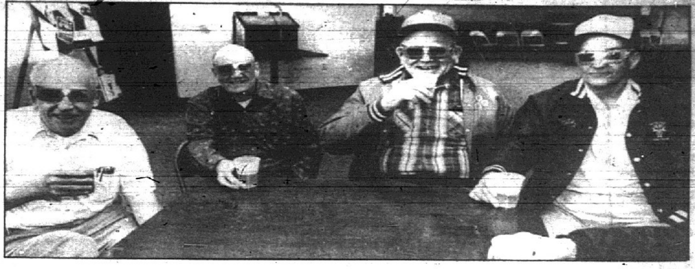

(Staff photo by Patrick Foley)

READY FOR 3-D HALFTIME, members of Tri-City Council of the Knights of Columbus try on the special eyeglasses necessary to view the "eye-popping," program sponsored by Diet Coke during today's Super Bowl. From left are Al Sanders, Harry Hadley, Chuck Schnefke and Andy Miofsky.

Granite City
Press-Record Journal
Sunday

Volume 5, Number 4 | Sunday, January 22, 1989 | 2 Sections, 16 Pages | PRICE 25¢

Board inks DARE pact

By Nicole Vaughn
Staff writer

GRANITE CITY — The city and the school board are halfway to an agreement on the Drug Abuse Resistance Education (DARE) program.

School board officials signed the agreement Tuesday night but it still requires the signatures of Mayor Von Dee Cruse and Police Chief Jim Lengyel to make it official.

"It's an agreement between the city and the district stating what they'll do and what we'll do in regard to funding," L. Monroe Worthen, DARE committee member and school treasurer, said.

The contract says that "the district shall reimburse the city for 37 weeks of annual salary and accompanying benefits paid to the DARE officer." The city is to be responsible for the remaining 15 weeks.

An additional paragraph says that from January through June 15, 1989, the school district "shall reimburse the city for 18.5 weeks of annual salary and benefits (including clothing allowance, insurance and pension) paid to the DARE officer; thereafter annual salary and accompanying benefits will be determined on a yearly basis commencing June 15, 1989, through June 15, 1990."

Two Granite City police officers will begin the two-week DARE training Feb. 6. Police Chief Jim Lengyel has declined to name the officers until they have completed the training. At a previous meeting, Lengyel said the DARE officer's annual salary is $35,379.

While two officers are being trained, only one will be used for the program, the other serving only as a backup, Superintendent Gib Walmsley said.

Walmsley will be setting up an informational breakfast meeting with the officers, DARE experts and the district's sixth-grade teachers to familiarize them with the program and allow them to ask questions about it.

As soon as the officer is trained, DARE will begin at four elementary schools.

There are 23 sixth-grade classes throughout the district and three other sixth-grade classes from St. Elizabeth and Holy Family Catholic schools. They may also be on the DARE schedule, Worthen said.

"There are grant provisions which require the extension of services to parochial schools," Worthen said.

If those schools participate, they will receive the program during the semester when four of the nine elementary schools do; the other five public elementary schools will be visited during the other semester of the school year.

Worthen said that if the parochial schools participate, it will round out the DARE officer's schedule.

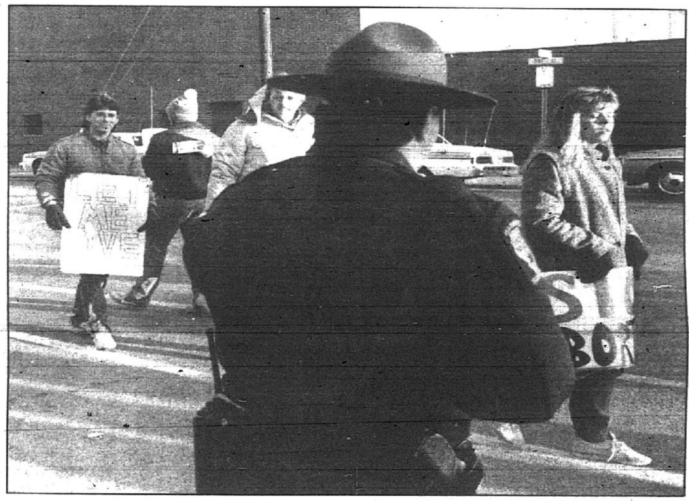

(Photo by Buddy Bortz)

PROTESTERS DEMONSTRATE outside the Hope Clinic for Women, 1602 21st St., under the watchful eye of an Illinois State trooper. The group staged the demonstration Saturday morning, the eve of the 16th anniversary of the U.S. Supreme Court's ruling legalizing abortion. Police charged 30 protesters with disorderly conduct or trespassing.

30 demonstrators arrested at clinic

By Valerie Evenden
Staff writer

GRANITE CITY — Thirty demonstrators were arrested early Saturday morning in a large-scale protest at the Hope Clinic for Women, 1602 21st St.

The demonstration marked the 16th anniversary of the U.S. Supreme Court ruling legalizing abortion. The landmark decision was handed down on Jan. 22, 1973.

About 150 protesters took part in the demonstration near the clinic.

The arrested protesters were charged with disorderly conduct or trespassing, a police spokesman said.

Warmly dressed in parkas, boots and scarves against the below-freezing, 25-degree temperature, the protesters represented several anti-abortion groups from various communities in Illinois and St. Louis, said Tim Dreste, one of the organizers of the protest.

"We are trying to organize the people on this side of the river to take care of their own mill," said Dreste, who is with the Whole Life Ministries of St. Louis.

Men, women and children participated in the demonstration.

"We are here from all over Illinois and St. Louis," said another marcher who said he came from Mount Vernon, Ill.

Stamping their feet against the cold and carrying hand-printed signs, the protesters walked briskly around the building, which houses the clinic and doctors' offices.

Illinois State troopers, Madison County deputies and Madison City police assisted Granite City police officers at the demonstration that started before 7 a.m.

Five officers from the midnight shift were held over to assist the day shift and four off-duty officers were called out, Police Capt. Kip Pomeroy said.

Center's move still opposed

By Nicole Vaughn
Staff writer

MADISON — Madison Police Lt. Paul Bargiel still stands opposed to the proposed move of the Educational Therapy Center to Louis Baer School.

Police Chief Charlie Bridick and Bargiel voiced opposition to the move at the first ETC committee meeting, held last month. At that meeting, they agreed to consult East Alton police on the ETC day program run at Niagara School there.

A report prepared by Bargiel and presented at the second meeting last week says that "the general consensus of the three police agencies contacted is that the centers are problems for the police and the communities."

ETC, which deals with behaviorally disturbed students, is negotiating with District 12 to lease the vacant school. A public forum concerning that proposal has been set for 9 a.m. Feb. 4 at Harris School, Seventh Street and Alton Avenue.

ETC is being displaced from its Lake School location in Granite City at the end of this school year due to the closing of Webster School and the relocation of those students to Lake.

"The police department has concern about the program," Madison County Regional Superintendent of Schools Harry A. Briggs Jr. said, alluding to additional calls for police that the department might receive from the center. "They also have a misconception, and that is that everybody in the program is a criminal. That's just not the case."

Bargiel said one of his concerns is that the doors of the building will not be locked during class. The Illinois Department of Children and Family Services does not allow the doors to buildings housing day programs to be locked, although residential buildings may be locked, such as the group home in Edwardsville.

"I'm not going at this with a closed mind," Bargiel said. "It does warrant further discussion. As I see it, it would almost take a full-time officer on the premises, and I'm not sure they're prepared to do that."

To attempt to alleviate a possible burden to the police department, Briggs' office, which operates the ETC program, is considering partially funding the salary of a juvenile officer.

John Hamm III, who is both school board president and a 3rd Ward alderman, said he would approach the City Council for the other half of the funds.

"I'm not sure what we can do in that direction, but we are certainly looking into it," Briggs said. He said he hoped to have that information by the forum date.

While he said the suggestion

(See CENTER, Page 6A)

MESD to meet with agency over funds for pump station

By Andy Siering
Staff writer

GRANITE CITY — The Metro East Sanitary District will hold a meeting this week with representatives of the U.S. Corps of Engineers on the possibility of getting immediate help in fixing its North Pump Station in East St. Louis.

The work would not change the need for a $31 million program to resolve groundwater and river flooding threats to western Madison and St. Clair counties, officials said.

Located just north of the Martin Luther King Jr. Bridge, the North Pump Station protects the Quad City area from flooding. It currently is in "terrible condition," MESD President Walter "Shang" Greathouse said.

The station was built in 1935 — 27 years before the South Pump Station where a gate broke in October 1986, flooding a large portion of East St. Louis.

During an MESD Board of Commissioners meeting Wednesday, Commissioner Dave Bergfield of Granite City suggested floating tax anticipation bonds to raise about $600,000 that might be matched 3-to-1 by the Corps of Engineers.

Greathouse said he hated the idea because it would "put the district back in a financial hole," but he promised to look into the possibility of a bond issue with matching funds from the corps.

After the board meeting, he talked to two representatives of the corps and talked further with board members.

What emerged from the discussions, Greathouse said, was the possibility that the corps would allow the MESD to contribute its share of the work on an "in-kind" basis — the labor of MESD employees. The rest of the work would be done by contractors with funds from the corps, Greathouse said.

He will meet with the corps this week to discuss the proposal, he said. He added that such an arrangement would lessen the possibility of MESD staff layoffs.

On Monday, the district had recalled 16 workers laid off in late December, thanks to a $66,000 check from the state, Greathouse said. All were employed in St. Clair County.

On Feb. 28, voters will be asked to commit $5,750,000 in non-bond taxes over the next five years for rehabilitation of the district's flood protection system. Approval would bring $23,250,000 from the federal government for the project, along with $800,000 from the state; another $1,200,000 in the $31 million program involves use of government land.

If voters do not approve the tax plan, state, federal and local officials say, the area will be declared an "unprotected floodplain" — with drastic consequences to the future of the region.

It is also possible that a court might order the MESD to float a bond issue to finance the entire project by itself, officials have said. But they add that, including interest and principal, this would cost taxpayers about $44 million compared to less than $6 million under the Feb. 28 plan.

25 years ago

Thursday, Jan. 23, 1964

Burglars hacked a hole in the roof of the Reese Drug Store at the Bellemore Village Shopping Center and escaped with $650 in cash and a quantity of narcotic drugs.

Index

Quad City 3A
Obituaries 6A
Sports 9A
Entertainment 3B
Classified 10A
Society 5A

Deaths

Floyd Corbett
Myrtle Garrison
Richard Hargrove Sr.
Judy Robinson
Anna Skubish
Steohan Starkoff
Joseph Starzyk
Edward Trotts

Closing after 33 years

A LONGTIME MADISON BUSINESS closed Friday with the retirement of its owners.

Sterling TV & Appliance, 420 Madison Ave. shuts its doors after 33 years of operation. Both owners, Ray Edwards and Robert Beckett, are retiring, they said.

Missing: one big air conditioner

Mantancil Harrell of the 1100 block of Logan Avenue heard a noise on the front porch and discovered his 11,500-Btu air conditioner had been stolen, he reported Jan. 13.

Cassette player gone

Alline Sherrod of the Venice Homes arrived home Jan. 11 and found the front door open and an eight-track cassette player, turntable and speakers were missing.

Officer struck by brick

Carolyn Walsh, 45, of the 2400 block of State Street, Granite City, was booked for battery at 2:50 p.m. Jan. 10 when arrested in the 300 block of Weaver Street. Walsh was contacted as police after they investigated a disturbance report at a residence in the 1000 block of Douglas Street. When told she would be taken into custody for questioning, she allegedly threw a brick, striking Police Cpl. James Bennett on the right leg and causing a one-inch gash.

Burglar takes $1,600

George Rivers of the 1300 block of Robin Street reported Jan. 11 that a burglar took two video cassette recorders and $1,600 cash from his residence. Entry was gained by prying a basement door and forcing open an interior door.

Household items gone

Celestine Williams of the 1000 block of Third Street, who was in the process of moving from a residence in the 600 block of Washington Avenue, reported Jan. 11 that household items were stolen from the latter address.

Missing were a refrigerator valued at $500, dishes worth $200, a washer and dryer valued at $60, a vacuum cleaner worth $60, a wall decoration valued at $200, an ironing board valued at $20, two sets of dishes worth $40, a set of blue luggage valued at $40, house plants and silverware.

Venice police

Fire and burglary reported

Berniece Brawley of the 1000 block of Market Street, Venice, was at a neighbor's house when told there was a fire in her apartment at 9:30 p.m. Jan. 10.

She reported unlocking the front door and seeing the east wall of the house on fire and a window broken.

Fire Chief Willie Dumas said that when firefighters arrived to extinguish the blaze a rear door at the two-family apartment building was open. Someone may have started a fire in a couch, situated beneath the window, with the heat causing the window to break, he said.

Brawley later reported items missing from the dwelling were a 7-inch color television, a collection of video games and 10 Cabbage Patch dolls. Loss in contents was estimated at $1,500.

Burglar takes microwave

In a burglary at the residence of Steven Boyd in the 600 block of Lincoln Avenue, a door was forced to get inside the house, a Jan. 10 report said.

Among the items stolen were a microwave oven, a telephone answering machine, a video cassette recorder, a digital clock and a jewelry box containing assorted jewelry.

Kitchen curtain fire

Firefighters extinguished a fire in the kitchen area at the home of Anna Bowers in the 1000 block of Douglas Avenue, occurring at 5 a.m. Jan. 11.

Flames from a burning trash can apparently ignited the kitchen window curtains and floor. Loss of contents was estimated at $200, with $200 loss to the property.

City firefighters battle 5-hour blaze downtown

GRANITE CITY — A fire of a suspicious nature caused severe damage to an unoccupied brick building at 19th and Benton streets at 8:55 p.m. Jan. 17. No estimate of loss was available.

No firefighters were injured in fighting the five-hour blaze.

It apparently started on a lower floor and spread to the second story of the building, Fire Chief Charles Bernaix said.

Firefighters were required to cut holes in the roof to allow the thick smoke to escape, Bernaix said. Much smoke was coming from the attic, making the firefighting task difficult, he said.

The Madison County Arson Team was asked to investigate, Bernaix said. The origin of the fire is still undetermined.

When police arrived to assist firefighters, flames were shooting out of a rear window on the north side of the building, a report said.

The property is owned by Larry D. Cardin of the 4200 block of Rode Avenue.

The building most recently housed the Granite Hardware Store.

Haine defends his recent plea bargain agreements

EDWARDSVILLE — Although he agreed to plea-bargain agreements in two murder cases Jan. 11, Madison County State's Attorney William Haine said his handling of felony cases does not conflict with his campaign pledge to end plea-bargaining in serious felony cases.

Haine had criticized former State's Attorney Dick Allen for being too lenient in felony cases.

Allen also had been criticized for plea agreements in several cases closed just before he left office in November.

Most felony cases closed since Haine took office Dec. 1 have ended in guilty pleas, but Haine said there is "nothing wrong with that arrangement so long as the state gets what the crime ought to cost the wrongdoer."

Two men accused in 1988 murder cases entered guilty pleas in Circuit Court Jan. 11.

Tracy Hickman, 19, pleaded guilty to second-degree murder in the death of Jack E. Franklin. Hickman, of Alton, who had been charged with first-degree murder in the Sept. 24 shooting, was sentenced to 10 years in prison.

In the other case, Jeffrey Thomas, 26, pleaded guilty to first-degree murder for fatally shooting his brother, Gregory Thomas, on Oct. 21. He was sentenced to 20 years in prison, the minimum sentence for first-degree murder.

In a plea bargain, prosecutors may agree to recommend a specific penalty or agree to limits on the penalties they will seek in return for a defendant's guilty plea to the charge or a lesser offense.

In the Thomas case, Madison County Assistant State's Attorney Robert Trone, who recommended the 20-year sentence, described the defendant as emotionally troubled but not incompetent.

In the Hickman case, Trone said the lesser charge was appropriate in light of evidence obtained after Hickman was charged.

Trone said Hickman may have believed the shooting to be justified; but the force he used must be considered excessive because he was no longer in danger, Trone said.

Truck ends up in house after crash

Antonietta Short, 35, of the 800 block of Alton Avenue, Madison, apparently was uninjured, police said, when the pickup truck she was driving became embedded in the wall of the Michael Skinner residence in the 800 block of Greenwood Street, Madison, at 7:30 p.m. Jan. 15.

Short was driving from James Street, about 100 feet north of Greenwood Street. The truck struck the south wall of the home.

She was unable to say how the accident occurred and was charged with driving under the influence of alcohol and driving while her license was suspended.

Crash on Illinois 203

An accident on Illinois 203 at Harrison Street, Madison, at 12:35 a.m. Jan. 15 involved vehicles operated by Anita L. Cloninger, 25, of the 3800 block of Lake Drive, Pontoon Beach, and Jessie J. Leonard, 17, of the 600 block of Meredocia Street, Venice.

Leonard was injured and was taken by Campbell Ambulance to St. Elizabeth Medical Center.

Cloninger also sustained an injury. She was charged with driving under the influence of alcohol and was released after posting $102 bail, pending a Feb. 9 appearance in the Edwardsville court.

Arrest on Pontoon Road

Allen Ray Todd, 36, of Sand Prairie Lane was charged with driving under the influence of alcohol at 1 a.m. Jan. 17 when arrested in the 2300 block of Pontoon Road.

An officer went to the scene after receiving a report of a car parked on the shoulder of the road, with the driver slumped over the wheel and the car door open. The engine of the auto was running and the headlights were on, the officer said.

After turning off the car ignition, the officer aroused the driver, Todd, who was taken to police headquarters. He was released after posting $102 bail.

DUIs

Two charges are filed

Samuel A.G. Brawley, 38, of the 2200 block of Grand Avenue was charged with driving under the influence of alcohol and improper lane usage when arrested at 21st Street and Madison Avenue Jan. 15.

Motorcyclist charged

Anthony Randall Guenther, 28, of the 2200 block of Edna Street, was charged following a Jan. 12 motorcycle accident at 14th and State streets.

Guenther was lying beside the motorcycle on the roadway when three men stopped to see if the cyclist needed help, a witness said. Guenther said he was a passenger on the bike and was unsure how the accident occurred.

Police retraced the crash and alleged Guenther was driving west on 14th Street into State Street at the time.

Guenther was charged with driving under the influence of alcohol, driving while his license was suspended, disobeying a stop sign and being in violation of his license classification.

Pontoon arrests driver

Joseph J. Krytciak of Edwardsville was arrested Jan. 14 by a Pontoon Beach officer who alleged Krytciak's pickup truck was weaving back and forth while traveling west on Interstate 270 near an entrance ramp to Illinois 111. Krytciak, 41, was charged with driving under the influence of alcohol. He posted $102 bail and was released pending a Feb. 9 appearance in the Edwardsville court.

CALL
KREKOVICH PAINTING
FOR YOUR FREE ESTIMATES
ON INTERIOR PAINTING
876-2325

Menus

Granite City Public Schools

Monday - Manager's choice.

Tuesday - Pizza, tator tots, fruit cup.

Wednesday - Meat loaf, whipped potatoes with gravy, buttered vegetables, fruit cup.

Thursday - Taco with cheese, lettuce and tomato, buttered vegetable, fruit cup.

Friday - Fish sandwich on bun, macaroni and cheese, buttered vegetable, fruit cup.

Madison Public Schools

Monday - Chicken nuggets, buttered corn, apple sauce.

Tuesday - Sloppy joe on bun, baked beans, peaches.

Wednesday - Turkey sandwich, lettuce and tomato, french fries, apple crisp.

Thursday - Spaghetti and meat sauce, garlic bread, tossed salad, pineapple.

Friday - Grilled cheese sandwich, vegetable-beef soup, apple sauce, cookie.

Venice Public Schools

Monday - Hot dog on bun, french fries, fruit cocktail.

Tuesday - Fried chicken, mashed potatoes, mixed vegetables, apple sauce.

Wednesday - Sliced ham, buttered carrots, pineapple chunks.

Thursday - Chicken noodle soup with crackers, peaches.

Friday - Fish fillet, spaghetti, cole slaw, cookies.

Holy Family

Monday - Hot dog or chili dog, buttered noodles, cheese, carrot sticks, pears.

Tuesday - Macaroni wiggle, peas, cheese chunks, lettuce, lime jello.

Wednesday - Canneloni, corn, cheese chunks, apple sauce, mixed fruit.

Thursday - Chili or chili mac with crackers, celery and carrot sticks, peanut butter bread, lemon jello.

Friday - Tuna bumstead, potato chips, peas, pears.

St. Elizabeth

Monday - Steak nuggets, mashed potatoes, buttered vegetable, pudding.

Tuesday - Hamburger on bun, french fries, buttered vegetables, peanut butter candy.

Wednesday - Chili, apple sauce, peanut butter sandwich.

Thursday - Pizza with extra cheese, celery and carrot sticks, jello with fruit.

Friday - Vegetable soup with crackers, toasted cheese sandwich, cupcakes.

St. Mary's, Madison

Monday - Cheeseburger, tator tots, corn, pears.

Tuesday - Hamburger gravy, mashed potatoes, green beans, pineapple.

Wednesday - Chili with crackers, peanut butter sandwich, celery and carrot sticks, fruit cup.

Thursday - Taco, baked beans, peaches.

Friday - Tuna sandwich, potato chips, green beans, apple sauce.

Senior Citizens

Monday - Pork chopette, scalloped potatoes, buttered peas, apple sauce.

Tuesday - Turkey with gravy, mashed potatoes, spinach, ice cream sandwich.

Wednesday - Meal loaf, rice pilaf, chef salad, pears.

Thursday - Roast beef with gravy, mashed potatoes, harvard beets, fresh fruit.

Friday - Fried fish, spaghetti, cole slaw, pineapple.

Head Start

Monday - Chili with ground beef, saltine crackers, apple and carrot salad, chocolate pudding.

Tuesday - Fish sticks, french fries, green beans, cornbread, muffin.

Thursday - Tomato soup, tuna salad sandwich, tossed salad with dressing.

Friday - Spaghetti with meat sauce, Italian bread, tossed salad with french dressing, tapioca pudding, sliced peaches.

The Granite City Board of Fire and Police Commissioners has re-published a portion of its Rules & Regulations. Anyone interested in obtaining a copy of the amended chapter may do so at the City Clerk's office, City Hall, Granite City, Illinois, from 9:00 a.m. until 4:30 p.m. Copies may be obtained free of charge. The Rules & Regulations of the Board were revised as of December 27, 1988.

THIS NOTICE COMPLIES WITH ILLINOIS STATE STATUTES 10-21-5 OF THE ILLINOIS FIRE AND POLICE MANUAL PAGE 21 OF SECTION 3.

BOARD OF FIRE & POLICE COMMISSIONERS
GRANITE CITY, ILLINOIS
JANUARY 22, 1989

We're Sorry!

In this week's Sale circular, we advertised ladies' striped fleece separates on page 1, reg. 9.99 each piece, sale 2 for $15. Due to high Customer demand, matching tops and bottoms may not be in sufficient quantities in all store. We regret that rain checks cannot be issued.

Atari home video game, reg. 49.99, is advertised on page 6. Due to a printing error, the price featured is incorrect. The correct price is 39.99.

We regret any inconvenience this may cause you.

Venture

Sunday
1988 Member
Southern Illinois Editorial Association
Granite City
Press-Record/Journal

Member, Suburban Newspapers of Greater St. Louis

Published Sunday by East Side Publications, Inc.
1815 Delmar Ave., Granite City, IL 62040
Phone: 876-2000 / 877-7700

Member Southern Illinois Editorial Association, Illinois Press Association, National Newspaper Association and International Conference of Weekly Newspaper Editors.

RICHARD JARVIS . . . . President/Publisher
LARRY JOHNSON . . . . . Advertising Manager
DENNIS GRUBAUGH . . . . Managing Editor

Clearance SALE
TWO for ONE DRESS SALE
BUY ONE AT REGULAR PRICE
AND PAY 1¢ FOR THE 2ND ITEM
1/2 OFF AND MORE ON OUR SPORTSWEAR
(ALL PRIOR SALES EXCLUDED)
RUTH'S LADIES FASHIONS
FRIENDLY, COURTEOUS, PERSONALIZED SERVICE
1312 19th St. Downtown Granite City 876-6362

GRAND OPENING
KoKoMo Tans Inc.
2126 PONTOON RD.
GRANITE CITY, ILL.
452-TANS

Come to our Grand Opening Celebration and discover the bronze you've always wanted. We're here and ready to give you the tan you thought was gone forever. It's simple with Silver Solarium and us. Then watch them do a double take.

WE LOOK FORWARD TO SEEING YOU!!
RHONDA & TONY

COME IN
FRIDAY, JAN. 27th
SAT., JAN. 28th • SUN., JAN. 29th
and take advantage of our
GRAND OPENING
SUPER LOW SPECIAL RATE
1 BODY TAN FOR ONLY $5.00

PHOTO BY LINDA BALHORN

Come Saturday January 28th and meet
DAWN SPICUZZA
Miss Illinois 1988
She will be signing autographs from 2 'til 4 p.m.
Prizes To Be Given Away
•TAN LOTION •10 FACIALS
•SWEATSHIRTS •3 TANS

COUPON
Bring In This Coupon For A
FREE FACIAL TAN
(One Per Person)
—HOURS—
M-F 10-10 • SAT. 8-6 • SUN. 12-6
KoKoMo Tans
2126 PONTOON
EXPIRES 2/5/89
452-TANS

(BAC photo by John Swistak Jr.)

BOOKWORM: Sheree Moutria of Granite City (right) assistant manager of the bookstore at the Granite City Campus of Belleville Area College, helps Bob Wilkinson of Granite City purchase books for his spring semester classes. Wilkinson is taking business classes at the Granite City Campus. Spring semester began Jan. 14.

Costello, Poshard spent most of their campaign treasuries

By Sabrina Eaton
P-R/J Washington bureau

WASHINGTON — Though U.S. Rep. Richard Durbin had more campaign cash stockpiled after elections than other Southern Illinois congressmen, his war chest was only slightly above average for an incumbent, according to a report issued this week by a citizens group.

The survey, released by Public Citizens' Congress Watch, reported that even after the most recent elections, U.S. House members still had a total of over $67 million in campaign funds, or an average of $154,334. That amount marked a 39 percent rise over the previous election cycle.

Durbin, 20th District Democrat, had $181,923 in his campaign coffers as of Nov. 28, the study reported.

Glendal Poshard, a newly-elected Democrat who represents the 22nd District, had $47,399.

Jerry Costello, 21st District Democrat, had $6,556 on hand, with a $75,000 debt.

Costello spent large amounts of campaign funds, surviving four 1988 elections, two of which were relatively close.

The PCCW group maintains that, nationally, incumbents' fund-raising advantage led to only a minuscule turnover in the House of Representatives, where incumbents had a 98 percent re-election rate in 1988.

"There is more turnover in the Supreme Soviet than in the U.S. House of Representatives," said Peter Meryash, author of the study. "The overriding reason is the decisive fund-raising advantage enjoyed by the incumbents."

The group also called for closing of a loophole that allows the 190 congressmen who were in office before 1980 to keep leftover campaign funds when they retire. Senators do not have that option, nor do the more recent congressmen.

Durbin, Costello and Poshard are not covered by the grandfather clause. Melvin Price, the 21st District Democrat who died last April, was covered by the rule, but had only $606 in funds. He was 83 and had was in his 44th consecutive year in Congress.

Durbin won 69 percent of the votes in November, Poshard took 65 percent, and Costello garnered 53 percent.

"Like most of Congress, members of the Illinois delegation also increased the amount of money they had, compared to January 1987."

One last memorial given here for Armenian victims

By Bryce N. Moore
Staff affiliate

GRANITE CITY — Those who lost their lives in the Armenian earthquake were remembered in services held at St. Gregory's Hall last Sunday.

Nearly 150 people, including Granite City Mayor Von Dee Cruse and Congressman Jerry Costello, attended the requiem service, which marked the end of the traditional 40 days of mourning as observed by the Armenian church.

While the service was organized by St., Gregory's Armenian Apostolic Church, it was open to the public. Ministers representing several other denominations were on hand.

"Forty days ago we were different," the Rev. Nerses Manoogian, pastor of St. Gregory's, told the assembly. "We were ready to welcome another blessed Christmas season, but we heard the unbelievable, the terrible news of the killer earthquake in our fatherland."

The Dec. 7 quake spurred cries for aid that sent an aftershock around the world. The world answered, and in a big way.

Lisa Bedian, national public relations director for the Armenian Relief Society, says local individual and corporate donations exceeded $100,000. "Nationally, over $15 million was raised in cash, goods and services," Bedian said.

Mayor Cruse felt proud of the local effort. "I want to commend the Armenian community as well as the community at large for its response," he said.

Rep. Costello said, "The district has come together in this tragedy and the service today is an indication of that."

Rev. Manoogian expressed thanks to all who contributed, calling them good Samaritans. "The tremendous help and the outpouring of love gradually healed us, and today we are different."

During the hour-long service members of the congregation held candles as a responsive reading called a Requiem-Hoqehanqusd was recited.

A prayer of peace was then offered for those who perished as well as those who survived.

The 40-day span is an Armenian tradition called Karsoonk. Dating back hundreds of years, the tradition was brought to this country by Armenians who left their homeland during the Turkish invasion of 1915; 1.5 million Armenians were killed and most of the 300-plus families that live in the St. Louis bi-state area are either survivors or direct descendants of those who fled.

Bedian said Soviets' acceptance of outside aid was encouraging, and yet the Armenian community is remaining cautious.

The Rev. William Piorkowski, pastor of St. Mary's Assumption Ukrainian Catholic Church in Madison and St. Mary's Greek Catholic Church, said the response of the Soviet government was one to be thankful for. "You at least have some answers" on details and impact. He went on to say that many answers are still being awaited in regard to the Chernobyl nuclear disaster in the Soviet Union.

Manoogian said raising of funds will not end with the period of mourning. Plans are being made to raise money for the rebuilding of the earthquake disaster area.

On Jan. 25 there will be a special multidenominational service in Washington, D.C. Archbishops, congressmen and Armenian leaders are expected to attend.

The author is an SIU at Edwardsville student journalist from Granite City.

Poll judges down to three in county

By John D. Milazzo
Staff affiliate

EDWARDSVILLE — A resolution calling for the use of only three election judges instead of the customary five in the Feb. 28 consolidated primary election was approved by the Madison County Board on Wednesday.

The move will save the county $13,940 in polling place judge fees, said County Clerk Evelyn Bowles.

Bowles said she recommended that the resolution be offered by the board's judiciary committee because voter turnout for the February election "is expected to be very light."

The election pertains to only 82 precincts, Bowles said.

It will affect only voters in the Livingston School District, where a bond issue is on the ballot; Wood River and Highland, where there are municipal primaries; and in the Quad City area, where a Metro East Sanitary District referendum will be held on groundwater and flood control work.

In other board action Wednesday, plaques honoring former countywide officials and two former county board members were awarded.

Plaque recipients included former County Auditor Pete Fields, former Recorder of Deeds Ronald "Rink" Lucas and former State's Attorney Dick Allen.

Fields did not seek re-election to county office and instead ran unsuccessfully for Congress.

Both Allen and Lucas were defeated in last year's primary election.

Also honored with plaques were former board member Louis Akers of Alton, defeated in the primary, and former Edwardsville board member Donald McLean, who did not seek re-election for health reasons.

Sibling class on Jan. 28

St. Elizabeth Medical Center spokesman is offering an opportunity for siblings to feel they are a key part of the arrival of a new brother or sister, with a sibling class.

Children must be two years old or older, and the expectant mother must be at least six months pregnant. A parent must accompany the child and be prepared to participate. Cost is $5 per family. The class will meet Saturday, Jan. 28, from 10 a.m. to noon in the O.B. solarium, located on 2-Doctors. Registration is required, at 798-3040.

NOW YOUR HOME CAN HELP SAVE YOU MONEY ON YOUR CAR.
Having Allstate Home Insurance could save you up to 15% on car insurance! Call about the Allstate Auto Advantage.
Richard R. Medder
2620 Madison Ave.
Granite City, IL 62040
618-876-1242
Allstate
Subject to local availability and qualifications. Allstate Insurance Company, Northbrook, IL.

Lori's FASHIONS
MISSES SIZES 4-20
25 NAMEOKI VILLAGE
877-5727

BUSY BEA BEAUTY SHOP
PICK & GO PERMS $18.00 Hairset Not Included
— WED. & THURS. ONLY —
OPEN MON.-SAT. 2915 EDWARDSVILLE RD.
NO APPOINTMENT NECESSARY 876-5622

REAL ESTATE CLASSES
Starting on January 30
Scholarships Available
Call
COLDWELL BANKER
STAR REALTORS
876-0024

BUILDER'S NO.1 CHOICE
LJ ROSS
THE COMPLETE HOME IMPROVEMENT CENTER
Lumberyard • Hardware Store • Paint • Flooring • Kitchen And Baths
Full Service Home Center
931-6060
Hwy. 111 & S.A. 35, Granite City, Ill.
Between I-70 and I-270
Hours: Mon.-Sat. 8 a.m.-8 p.m.
Sunday 10 a.m.-4 p.m.

Radio Shack
A DIVISION OF TANDY CORPORATION
Radio Shack—The Largest Consumer Electronics Retailer in the USA!
GIGANTIC ELECTRONICS SALE

Handheld Cellular Phone
Save $700 799.00* Reg. 1499.00
Low As $40 Per Month •
Fits in briefcase—only 1½" wide! #17-1050
*Sale price of $799 requires 90-day minimum new activation with Radio Shack authorized cellular phone carrier ($999 without activation). See store for details. Requires charging stand, plus AC adapter or mobile mounting kit

100-Watt Digital AM/FM Receiver
Save $110 239.95 Reg. 349.95
100 watts per channel, minimum rms into 8 ohms from 20-20,000 Hz. with no more than 0.3% THD
Low As $15 Per Month •
Search tuning, digital display, 12 presets. #31-3003

CD With "Music Calendar"
Save $80 169.95 Reg. 249.95 #42-5010
Low As $15 Per Month •
"Music calendar" shows programmed selections. Remote.
Remote batteries extra

Hi-Power AM/FM Car Cassette
Save $50 99.95 Reg. 149.95
24 watts total power! 5-band EQ. #12-1930
Low As $15 Per Month •

30-Watt Car Speakers
Cut 33% 39.95 Pair Reg. 59.95
Digital ready! 5¼", 3-way. #12-1708

Digital-Ready Mini Speaker
Cut 42% Reg. 59.95 34.95 Each
Two-way. #40-2039

Keep Track of Data and Prepare Reports With Ease
Save $648.95
Reg. Separate Items 1847.95
Includes Color Monitor and Top-Rated Q&A Software
Tandy 1000 TX Computer
1199.00
Low As $60 Per Month •
#25-1600/1043/1281
Get 80286 PC-compatible power with versatile Q&A software (mfr. sugg. retail $349.00). With CM-5 color monitor, 3½" drive, 640K RAM.
Q&A Database/Word Processor
Create custom files, then type questions in plain English. Prints reports, too.
Q&A/TM Symantec Corp

Tandy 1400 LT Laptop Computer
Save $500 1299.00
Reg. 1799.00
Low As $65 Per Month •
■ Highly Legible Supertwist Display
■ Dual 3½" Disk Drives
Runs PC-compatible software. 768K RAM. Includes rechargeable battery pack. #25-3500

Daisy Wheel Printer Slashed $498
497.00 HALF PRICE!
Low As $25 Per Month •
'88 Catalog Price $995.00
MS-DOS® compatible. #26-2800
Tractor Feed. Save $30. Reg. 149.95. #26-2801, Sale 119.95
MS-DOS/Reg. TM Microsoft

Hurry! Values Good Thru 1/31

VCR With Digital Effects
Save $150
'88 Catalog Price 499.95
Picture-in-picture, noiseless freeze-frame, on-screen programming. HQ VHS. #16-651
Remote batteries extra
349.95
Low As $18 Per Month •

"Beeperless" Phone Answerer
Save $30 99.95 Reg. 129.95
Low As $15 Per Month •
Dual microcassettes. #43-394

Cassette Tape Recorder
Cut 40% Reg. 49.95 29.95
Voice-actuated. #14-1056
Batteries extra

18-Range Multitester
Cut 15% 16.88 Reg. 19.95
For home or auto. #22-201 Battery extra

Dual-Cassette
Save $60 Reg. 179.95
Hi-speed dubbing, Dolby* B-C NR. #14-649
119.95
Low As $15 Per Month •

10-Band Equalizer
Save $40 89.95 Reg. 129.95
Spectrum analyzer. #31-2020

200 Ch. Programmable Scanner
Save $130 199.95 Reg. 329.95
Low As $15 Per Month •
Covers 23,684 frequencies. #20-113

Microcassette Tape Recorder
20% Off 79.95 Reg. 99.95
Voice Actuated
Only 15/16" thin! #14-1044 Batteries extra

30-Memory Telephone
Cut 40% 29.95 Reg. 49.95
Lighted Dial
Tone/pulse† dialing. #43-534

Weatheradio® Receiver
Cut 28% 12.95 Reg. 17.95
Battery extra
Instant weather info! #12-181

Desktop Calculator
41% Off 11.77 Reg. 19.95
Desk Stand
Solar/battery. LCD display. #65-575

Check Your Phone Book for the Radio Shack Store or Dealer Nearest You
†SWITCHABLE TOUCH-TONE/PULSE phones work on both tone and pulse lines. Therefore, in areas having only pulse (rotary dial) lines, you can still use services requiring tones, like the new long-distance systems and computerized services. FCC registered. Not for party lines. We service what we sell
PRICES APPLY AT PARTICIPATING STORES AND DEALERS
• Radio Shack revolving credit. Payment may vary depending upon your purchases.
*TM Dolby Laboratories Licensing Corp.
Most Major Credit Cards Welcome

Madison-Venice News
By Kathy Dohnal
877-1096

Civic groups hold meetings

The Madison Seniors met Jan. 12 at the Recreation Center, where Joe Timko installed officers for 1989.

Installed were: President Genevieve McClure, Vice President Sue Blattner, Secretary Josephine Gocheff, Treasurer Mary Horvat, Chaplain Eva Barry, Historian Dorothy Vasiloff, one-year Trustee George Vasiloff; two-year Trustee Mickey Krusec; and three-year Trustee Steve Barry.

Appointments made were: kitchen, Fredrich Green, and blood pressure, Josephine Czervinski, a registered nurse.

A plaque was presented to McClure by Timko for her service as president.

A committee was appointed to plan the spring dance — Mildred Shifter, Gocheff and Lenna Williams.

***

The Madison Minerva Club met Jan. 12 at the home of Mary Moore.

President Nancy Clotfelter opened the meeting. Reports were given by Moore and Karen Purkaple.

Present were Irene Orr, Mary Rekas, Louise Kern and Lucille Podner.

***

The Quilting Club met Jan. 11 at the home of Catherine Orris. Breakfast was served by hostess Vera Sikora. Attending were Catherine Measki, Mary Venorsky and Katie Sucich.

***

The Polish Hall Parents Group held a meeting at the Polish Hall on Jan. 11.

Plans were made for a Valentine Dance to be held on Feb. 11 at the Polish Hall from 8:30 p.m. until 12:30 a.m. Terry Dutko and the Alley Kats will provide the music. Tickets are $3 and are available from the dancers or at the hall.

The group will attend an 8:30 a.m. Mass at St. Mary's Church on March 12 to be followed by its annual Communion breakfast at the Polish Hall.

The dancers are making plans to attend the March 18 performance at Kiel Opera House of the Mazowsze Band Troupe from Poland.

Attending the meeting were Director Reggie Forys and parents Helen Romanic, Kathy Dohnal, Gerry Mendez, Judy Kult, Alexis Lux, Diane Budnicki, Brenda and Dennis Janik, and Frank and Leah Gavlick.

***

St. Mary's Holy Name Boosters met on Jan. 11 at Engelbert Hall. Officers elected were: First Vice President Frank Vrabec, Second Vice President Vasil Tanase, Treasurer Edmund Warchol, Assistant Treasurer Tony Ratkewicz, Recording Secretary Bill Gushleff, Assistant Recording Secretary Mike Gulash, and Sergeant-at-Arms Steve Graklanoff.

Members purchased paint for the restroom and kitchen of the hall.

The Rev. Jim Keefner announced that more than $600 had been collected from St. Mary's parishioners for Armenian earthquake relief.

The Metro-East Polka Club will sponsor a Polka Dance at Engelbert Hall on April 15.

***

Linda Dohnal celebrated her eighth birthday on Jan. 12. A party was held at Hardee's in Madison on Jan. 14.

Refreshments were served to Erin Langenstein, Jessica Bathon, Bobbie Dorris, Shaun Benyr, Mark Derossett, Steven Conatser, Cookie Fields, Gabriela Briages, Dawne Turner, Fernanda Pardo, Toni Mendez, Cindy Bisto, Geoffrey Lux, Brittany Kult, Niki Budnicki and Sarah Pozananovich.

A family party was held in the evening at the home of her parents, Ed and Kathy Dohnal.

Dinner and cake were served to Steve and Mary Lou Dohnal and daughter, Stephanie; Vince Dohnal and daughter, Courtney; Lisa Dohnal; Brian Dohnal; grandparents Mary Domanski and Frank and Catherine Orris; Frank and Barbara Orris; Frank and Patti Orris and children, Benjamin and Stacey; Jerry Bush; Rich and Gerry Mendez and daughter, Toni; and Kristi Slayton.

Linda is a second-grade student at St. Mary's-St. Mark's.

***

The 17th Annual Russian Christmas and belated birthday party were held Jan. 7 at the Polish Hall.

Hostess and guest of honor was Leona Voloski, a resident of Venice, who has been the owner and operator of the Park Grill Restaurant in Venice for 33 years.

Voloski is the mother of two sons, Tom and Jerry Voloski. She has eight grandchildren and two great-grandchildren.

Churches, clubs list activities

Children's club formed at church

A club for children ranging in age from 8 to 11 has been formed at the First Church of God Church, 2904 Pershing Blvd. The Mountaineer Club held its first meeting Jan. 18.

The club hopes to provide children with consistent programs of competition, challenge and awards, during which they will be learning Bible verses and stories, as well as skill in how to use the Bible.

Church formed in Granite City

A new church, Calvary General Baptist Mission, has been formed.

Members are meeting at 2615 Marshall Ave. in the former Bible Believers Baptist Church building.

The public is invited to attend. Sunday School services are at 10 a.m. and worship services are at 11 a.m. and 7 p.m.

Anyone with questions should call 337-6931 or 451-7326.

Delegates to attend assembly

Bishop Daniel L. Ryan, bishop of the Diocese of Springfield, has invited six local men and women to serve as delegates to the 1989 Roman Catholic Diocesan Pastoral Assembly.

The delegates will participate in the three-day assembly in Springfield to be held March 2 through 4.

Local delegates include: Clarence DeGonia, Delores Haye and Mark Yehling, all of Granite City; and Delores Brinker, Helen Jiles and Mark Jiles, all of Madison.

They will join 400 delegates, including lay members of diocesan consultative groups, priests, and the diocesan administrative leadership, to establish goals for church ministry into the 21st century.

Hookbill Club to discuss birds

The Midwest Hookbill Club Inc. will hold its monthly meeting at 1 p.m. on Sunday at the Vital Services Building, North Shamrock, East Alton.

There will be a presentation by David Kersting on the care and prevention of diseases in parrots.

Those who wish more information may call Phillip Fitch, 656-9576.

Alpha Gamma talks hypnosis

Jane Stevens of both Avon, Ill., and St. Louis entertained the Laureate Alpha Gamma Chapter of Beta Sigma Phi in her St. Louis home on Jan. 11.

Members discussed plans to attend the Illinois State Convention in St. Louis in October.

Certified hypnotherapist Marsha Bertes of the Community Hypnotherapy and Stress Management Center of Edwardsville presented a program, "Hypnosis and Stress."

She talked of a relatively new treatment for stress and some forms of mental illness called "Transcranial Electric Treatment." She then proceeded to comment on hypnosis as treatment for stress, to loss weight, to stop smoking or overcome a fear.

Those present were: Delores Dortch, Bea Brackett, Evelyn Tolliver, Juanita Calve, Lora Lombardi, Dolores Byrnes, Ruth Stoyanoff, Pat Tsigolaroff, Imogene Forrest, Arlene Haldeman, and guest Andria Georgoff of Troy.

The next meeting will be Jan. 25 in the home of Ruth Stoyanoff.

Cubs Scouts visit Colonial Haven

Cub Scout Pack 96, sponsored by the Maryville School PTA, visited Colonial Haven Nursing Home and entertained the residents with a medley of Christmas carols.

Betty Blaylock served as pianist, while Suzanne Jaycox led the boys and adult leaders in song. Thirty-eight boys participated.

Leaders present were Bob Sander, assistant Cubmaster, and Debbie and Dave Miskelley, Debbie Winkle, Delores Lynch, Trish Stagner, Mario Avila, Dennis Brewer, Vicki Burkey and Bill McCaslin.

At the December Park meeting, awards were presented to the following:

Den 2 Cubs Shane Ryan, Ryan Reid and Joey Higgins earned Bobcat Badges.

Webelos Jeremy Ellis, Richie French, Brian Milsap, David Miskelley and Steven Sander earned Handyman Activity pins.

Ted Hall earned Handyman and Craftsman activity pins.

Curtis Howard earned his Handyman and Scientist pins.

David Wright earned Handyman, Citizen and Scientist pins.

Shawn McCaslin earned his Bobcat Badege and Handyman Acitivity Pin.

Webelos Dan Colwell, Billy Pope, Chris Wesbrook, Kevin Clark, Eric Jaycox, David Rudolph, Billy Norton, Robert Moffett and Matt Neal were presented with Craftsman and Showman activity pins.

Jeremy Stagner received a Traveler Pin, and Jarrod Duffield received Geologist and Scholar pins.

Special guests at the pack meeting were Tiger Cubs Dustin Wesley, Justin Cann, Dustin Craig, Randall Davis, Ryan Davis, Matthew Thomas and the boys' parents.

Santa Claus presented each boy with a Pinewood Derby car kit.

Parish visitor workshop here

Two, two-hour workshops for people who work with or visit those who are sick will be offered in Madison and St. Jacob.

In Madison, the workshop will be offered at St. Mary Convent, 1011 Alton Ave., at 9 a.m. Feb. 1. Those interested may register by calling Sister Bernadette at 451-9693.

In St. Jacob, the workshop will be offered at St. James Parish, beginning at 1:30 p.m. Thursday. Those who wish to register should call Sister Eileen, 654-5701, evenings.

The speaker for both workshops will be Sister Jane Boos, SSND, of the Office for Ministry with Persons with Disabilities of the Diocese of Springfield in Illinois.

There is no fee; walk-in registrations will be accepted.

NEW EAGLE SCOUT R. Scott Orsey gets a round of congratulations plus a certificate showing National Eagle Scout Association membership from his father, Robert R. Orsey, formerly of Granite City. Joining in the ceremony were Scoutmaster Bob Smallwood and Atlanta Area Council Executive Archie Crain.

Orsey attains Eagle rank

Mr. and Mrs. Andrew G. Orsey of the 1500 block of Clark Avenue have returned home after attending Eagle Scout Award ceremonies honoring their grandson, R. Scott Orsey.

Scott Orsey is the oldest son of Granite City native Robert R. Orsey.

The ceremony was held at the Sandy Springs United Methodist Church in Atlanta, where Orsey, a member of Boy Scout Troop 463, had earned this highest Boy Scouting honor.

In addition to fulfilling years of Scouting requirements and earning a minimum of 21 merit badges, an Eagle Scout candidate must develop and execute a major community service project. Orsey's project was to create a massive storage system for a communitywide, ecumenically sponsored action center in the North Atlanta area.

Following the ceremony, 150 Scouts, family friends and community officials attended a reception in Orsey's honor.

The Andrew Orseys remained in Atlanta during the holidays after the December ceremony.

Selling? 877-4800
Here's what you need to know.
There are ways to make things go smoothly when it comes time to sell your home. That's why Better Homes and Gardens® Real Estate Service prepared *The Homeowner's Handbook for Selling Your Home*. It's loaded with tips and ideas you can really use.
The better way to sell your home.
3226 NAMEOKI RD.
CALL TODAY FOR YOUR FREE COPY
SOLD
CREWS
Better Homes and Gardens
© Copyright Meredith Corporation 1986
Each firm independently owned and operated.

Church Directory

PENTECOSTAL
Calvary
PENTECOSTAL ASSEMBLY
"You're Always Welcome at Calvary"
SUN. 9:45 A.M. & 7:30 P.M.
WED. & SAT. 7:30 P.M.
4650 Maryville Road
Granite City, IL 62040
931-4106
Rev. Harold Maynard, Pastor
Rev. Mark Maynard, Pastor

LUTHERAN
CONCORDIA LUTHERAN CHURCH
2301 Grand Ave., Granite City
Sunday School.... 9:00 a.m.
Sunday Worship...10:15 a.m.
Pastor David W. Raetz

CHRISTIAN SCIENCE
First Church of Christ, Scientist
2560 Delmar Ave., 877-6341
Church Service & Sunday School 10 a.m.
Wednesday Evening
Testimonial Meeting 7:30 P.M.
DOWNTOWN READING ROOM
1336 19th ST.
OPEN 10:30-3:30 EXCEPT
SUNDAYS & HOLIDAYS

With Faith We Grow

BAPTIST
New Testament Missionary Baptist Church
Sunday School 10:00 A.M. — PASTOR DELMER SHIRLEY — Sunday Night 6:30 P.M.
Worship 11:00 A.M. — OFFICE PHONE 877-6666 — Wednesday 7:00 P.M.
•620 Niedringhaus, Granite City, IL 62040 •

THIRD BAPTIST CHURCH
26TH at GRAND AVENUE
Bible Study 9:30 a.m. — Church Training 5:30 p.m.
Morning Worship 10:40 a.m. — Evening Worship 6:30 p.m.
WEDNESDAY PRAYER SERVICE 7:15 P.M.
PASTOR Dr. Elwyn N. Wilkinson, Jr.
ASSOCIATE PASTOR David Tripp

ASSEMBLY OF GOD
CITY TEMPLE
4751 Maryville Rd.
931-1565
PASTOR
GARY THOMAS
Sunday School 9:45
Sun. Morn. Worship 10:45 A.M. — Sun. Nightly Worship 7:00 P.M.
Wed. Night Bible Study 7:00
Mon. 7:00 P.M. Youth Meeting
Thurs. 7:00 P.M. Royal Rangers & Missionettes

METHODIST
GOOD SHEPERD
UNITED METHODIST
3025 NATIONAL AVE.
SUNDAY SCHOOL..9 A.M.
WORSHIP.........10 A.M.
JOHN E. DAVIS-PASTOR
Accessible for the Physically Disabled

(618) 877-8694
schermer's garden shop
Purina
1201 MADISON AVE., MADISON, IL 62060

DOG CHOW 50-lbs. $15.95
PURINA HI-PRO .... 60-lbs. Bonus Bag $17.95
DEALER'S PRIDE 50-lbs. $11.95
PUPPY CHOW 40-lbs. $17.95
FIELD & FARM 50-lbs. $15.40
CHUCK WAGON 40-lbs. $17.90
BUTCHER'S BLEND 40-lbs. $18.90
FIT & TRIM 40-lbs. $16.95
MOIST & MEATY 18-lbs. $9.95
CAT CHOW 20-lbs. $13.85
RABBIT CHOW 50-lbs. $7.75
SWEETENA 50-lbs. $5.95
OMOLENE 100 .... 50-lbs. $7.75
OMOLENE 200 .... 50-lbs. $8.75
HORSE OWNERS! LET US KNOW YOUR NEEDS!
YES, WE HAVE PRO PLAN
CHICKEN FEED • PARROT CHOW • GUINEA PIG CHOW • ETC.
WINTER HOURS: MON.-SAT. 9-6 • CLOSED SUNDAY

The Citizens for Flood Protection Committee
WE NEED YOU!!

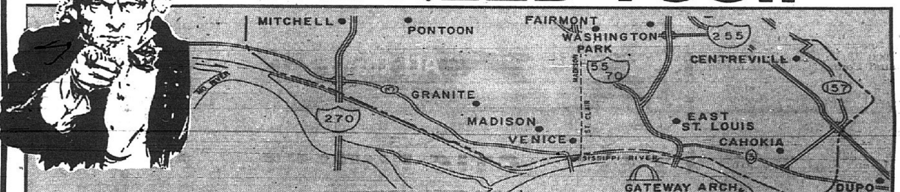

The Metro-East. Is your home here? Is this where you worship and where your children attend school? Do you earn your living here? If you answered yes to any of these questions ...
The Citizens for Flood Protection Committee
NEEDS YOU!!

Sounds like a war slogan, doesn't it? Well, we're at war. Against the Mississippi River. Have been for 80 years.
But in recent years, we have been losing.
We have not kept up our defenses. Our levees and floodgates and canals and drainage ditches are in bad shape.
The river won a major battle in October of 1986, when one of our communities suffered a flood destroying $18 million in property and traumatizing hundreds of citizens.
The U. S. Army Corps of Engineers, our ally, has said that the same destruction can occur in any Metro-East community ... and that we also face the threat of "unprotected floodplain status," which would strangle our economy whether there is a flood or not.
Unprotected status means no mortgage loans for the sale of houses ... no commercial or industrial development ... It means we have no economic future in our region. Only losses for us all.
The Corps of Engineers is ready to go on a $30 million public works project to avert both threats. Our share is $6 million ... only $6 per resident of the region for five years.
This project would protect us from the river, create jobs for hundreds of our workers, avert the threat of flooding and remove the one barrier standing between us and a prosperous future.
And this is why we need your help.
On February 28, voters of the Metro-East will decide our future at the polls.
We are asking you to ...
SIGN UP ... JOIN CITIZENS FOR FLOOD PROTECTION TODAY!
SEND NO MONEY. We are not - and will not - be asking you for financial support on the campaign.
Just complete this form and send it in to us.
We'll send information on how you can make a difference February 28.
We deeply appreciate your consideration of this vital project.
Your Name:
Address:
City, State, Zip:
Home Phone:
By completing this form, you have indicated you will vote YES on February 28 in favor of the MESD Flood Protection Question.
If you'll join Citizens for Flood Protection and to help us encourage others to vote for our future, please check this box: ☐
Citizens for Flood Protection 876-6448
1831 Delmar St., Granite City, IL 62040
HELP US WIN A VICTORY ... A VICTORY FOR US ALL ... ON FEBRUARY 28

Surplus food will be given

Officials in Nameoki and Venice Townships and at the Salvation Army have announced that surplus government commodities will be distributed this month.

Nameoki Township will again distribute commodities for residents of Chouteau Township in addition to Nameoki residents.

The commodities will be distributed on Jan. 26 at the various sites, officials said.

Commodities will include corn meal, butter and flour. All products will be given out on a first-come, first-served basis by ticket number received at the door.

The Salvation Army, 3007 E. 23rd St., will conduct its distribution of surplus food to Granite City Township residents Jan. 26 starting at 8 a.m.

Venice Township will give out commodities at 8:30 a.m. at Engelbert Hall, 10th Street and Washington Avenue, Madison. Township officials said commodities will be given only at the hall and recipients must present a signed affidavit before receiving the commodities.

Nameoki Township will give out commodities for residents of both Nameoki and Chouteau townships starting at 7:30 a.m. at the Nameoki Township building, 4250 Illinois 162.

To be eligible to receive commodities, persons must be head of a household or the spouse, have their Social Security number, and sign an affidavit that their total household income is within the guidelines.

Recipients are to bring some proof of residency other than a driver license or voter registration card. An unpaid utility bill, a property tax statement, a current rent receipt with the address or a public aid card or medical card is adequate, officials said.

Monthly income guidelines are as follows: one-person family, $601; two in the family, $805; three persons, $1,009; four persons, $1,214; five persons, $1,418; six persons, $1,622; seven persons, $1,826; eight persons, $2,030; and $204 for each additional member of the household.

There is no discrimination against groups of any kind in the food distribution program.

•Center

(Continued from Page 1A)

was a good one, it still did not convince Bargiel. "That wouldn't do anything to prevent crime in the area as long as the doors cannot be loc[illegible] Bargiel said. "It is my und[illegible]ding, by law, that if those [illegible]n't want to stay there [illegible] leave and then they will be roaming around," Bargiel said.

In his report, Bargiel said that from January through December 1988, Granite City Police answered 19 calls. (This would encompass parts of the 1987-88 and 1988-89 school years.)

He said those were only the calls that involved students. From Madison schools during that time, Bargiel said, four calls had been answered. The report says this could result in an 1800 percent increase in calls.

"These percentages kind of distort things," Hamm said. "If they just hear the percentages people don't know if that's one or 100 calls."

Bargiel said he was also concerned about what the move might cost the city.

"I was told that 80 percent of those kids are on probation and that if they violated that probation they were to be taken to the detention center," Bargiel said.

Bargiel said that in each such investigation and transfer, it could equal six to 10 hours of work for an officer.

"That requires a police investigation. Probation officers can't do that," Bargiel said. "The police have to do all the work."

The procedure would require paperwork, transportation to the Madison County Juvenile Detention Center in Edwardsville and the officer's appearance in court the next day, Bargiel said. As many as four hours of overtime pay could be required, he added.

But the move of the school could also generate $20,000 annually for the school district, still suffering financial woes. Hamm said about $18,000 would be earned from rent and $2,000 from lunches.

Briggs said District 12 pays about $54 a day for each of its eight students enrolled at ETC.

"That's really cheap when you look at what it costs to send them out of state or to private institutions," he said.

Madison found that out last year when one student sent to a Wisconsin facility cost the district $17,000, the discussion showed.

"That was for half a year and that covered only educational expenses, not the residential cost," Madison School Superintendent Dan Kostencki said.

This prospect is the alternative to the ETC program, Kostencki said.

"We are mandated by the state to provide these kids with an education," he said. "Without this program, we couldn't afford to do that."

Village MFT funds lower

By Valerie Evenden
Staff writer

PONTOON BEACH — Mayor Glen Wilson said recent actions make him wonder if state officials know his village is growing.

"They must think we're losing streets instead of picking them up," said Mayor Glen Wilson, speaking of a reduction in motor fuel tax funds authorized by the Illinois Department of Transportation.

Village officials were notified at their Jan. 10 meeting that MFT dollars will be cut by $4,740 from last year's appropriation of $65,700.

The amount allotted for street maintenance costs and engineering this year totals $60,760 ($58,270 for maintenance and $2,490 for engineering).

The Village Board adopted a resolution on Dec. 13 appropriating $77,242 in MFT funds for maintenance of village streets from Jan. 1 until Dec. 31, 1989.

Wilson said the primary cut was made in the amount of bituminous concrete materials allowed — reduced from 750 tons to 100 tons.

Dale L. Klohr, IDOT District 8 engineer, said that overlaying existing oil and chip streets could not be approved by the department.

Mayor Wilson explained why: "We can only use that material for patching purposes."

The village probably will apply for a supplemental appropriation to meet the needs of street maintenance, Village Clerk Mary Warren said.

Free seminar on resources for seriously mentally ill

As part of its community education seminars, the Ketteler Center, the mental health services of St. Elizabeth Medical Center, is sponsoring a panel discussion.

Entitled "Resources for the Seriously Mentally Ill," the discussion will take place Tuesday, Jan. 24, from 7:30 p.m. to 9 p.m. in Pascal Hall, on the ground floor of the medical center, 2100 Madison Ave.

"There are a lot of misconceptions about the resources available for the seriously mentally ill," said Richard Boswell, director of the Ketteler Center at SEMC and a panel member.

"By getting together representatives from all the local agencies that offer these services, we can show how the entire system works. This is not only for professionals who deal with mental illness. It would also be beneficial for teachers, church leaders, law enforcement personnel, etc. It would also be valuable information for people who have family members or friends who are mentally ill."

The panel will include:

•Orville Mercer — Executive director, Mental Health Services of Southern Madison County.

•Don Gergen — Alliance for the Mentally Ill in Madison County.

•Thomas H. Johnson — Assistant facility director, Alton Mental Health and Development Center.

•Karl Kruckenberg — Psychiatric Treatment Division administrator, Alton Mental Health and Development Center.

•Amy Hilgemann — Executive director, Crisis Services of Madison County Inc.

•Lt. Baetz — Madison County Sheriff's Department.

•Kristine Gamm-Smith — Executive director, Madison County Mental Health Center/Community Counseling Center.

•Richard Boswell — Director, Ketteler Center, SEMC.

"We hope to let people know: who needs these services; how to go about getting them; and who to call first, depending on the needs of the mentally ill person," Boswell said.

The seminars are free and open to the public. However, space is limited. Those interested may call 798-3604 for more information on the seminar or to reserve a space. Free parking will be available in the 21st Street garage next to the medical center.

Pupils participate in IEPA poster contest

Thousands of state fifth-grade students, including students from Webster and Niedringhaus elementary schools in Granite City, are participating in the second Illinois Environmental Protection Agency poster and educational exchange program, "The Land We Depend On."

The IEPA has provided 350 teachers with an educational packet containing posters, drawings, handouts and suggested topics for classroom discussions and activities.

The packet includes guidelines for a statewide poster contest. A committee named by the IEPA staff will select 50 posters to be placed on display March 4-10 at the Illinois National Bank in Springfield.

Defense contractor suspended

By Sabrina Eaton
P-R/J Washington bureau

WASHINGTON — The Navy on Jan. 12 indefinitely suspended a New York subsidiary of Emerson Electric Co. from doing business with the federal government while legal proceedings are pending against the subsidiary.

Hazeltine Corp. of Greenlawn, Long Island, pleaded guilty to conspiracy charges the previous week and agreed to pay nearly $2 million in fines and court costs.'

The charges are part of the widening Pentagon procurement scandal dubbed "Operation Ill Wind" by federal investigators. Hazeltine is the third defense firm to be suspended in the case.

The Pentagon suspended Hazeltine and former corporate officers Joseph Colarusso and Charles Furciniti, who pleaded guilty to charges of conspiracy to commit wire fraud and defraud the government.

Federal investigators allege Colarusso and Furciniti obtained inside information on defense contracts from two consultants who had bribed a Navy contracting officer.

A spokesman for St. Louis-based Emerson said the unauthorized actions by the two former officers were related to a single U.S. Navy procurement for Identification Friend or Foe (IFF) test equipment. That contract has not yet been awarded by the Navy.

The company maintains the actions by Colarusso and Furciniti began before Emerson's December 1986 acquisition of Hazeltine and continued without the knowledge of Hazeltine or Emerson. Hazeltine has already taken steps to guard against future incidents, the company said.

"Hazeltine is actively discussing with the Navy the steps needed to lift the suspension in the shortest possible time," a corporate statement said.

According to the statement, Hazeltine had 1988 revenues of $158 million, which is about 2.4 percent of Emerson's total 1988 revenues of $6.7 billion.

Out-of-state insurance companies to pay tax

Attorney Gen. Neil F. Hartigan has announced that Illinois will start the year with an additional $56 million as a result of a settlement with out-of-state insurance companies that now will have to pay the state's 2 percent insurance premium tax to do business in Illinois.

The $56 million will be released to the state from a tax protest fund established by Metropolitan Life Insurance Co. and 26 other insurance firms. The premium tax is expected to produce $140 million annually for the state.

•Super Bowl

(Continued from Page 1A)

although a few are offering special drink prices. For instance, Eddie's Lounge, 2900 Nameoki Road, is selling draft beer for $2 a pitcher (normally $3.75).

Smokey Joe's, 3998 Lake Drive, Pontoon Beach, will put out some free snacks "to keep everybody's head on straight," said proprietor Fred Painter.

Others are treating the big game as just another day at the office.

Bruno D's, 1820 Cleveland Blvd., will serve chili and feature 50-cent draft beer.

Jacobsmeyer's, 2401 Edwards St., is "just expecting pretty much our regular crowd," said proprietor Mike Pedigo.

The 12th Street Saloon, 1100 Greenwood Ave. in Madison, will have food available. Under new ownership, 12th Street is having its grand opening Saturday, said one of its proprietors, Rich McIntosh.

"We're gonna carry over into Sunday and just have a good time," McIntosh said.

Who's going to win the game? (Many say it will be Frisco by VII points.) "We've been arguing about who'll win," McIntosh said. "My brother (Tom) likes San Francisco. I like Cincinnati. We've got some customers on my side, but more on his."

Alton Mental Center engineers selected

The Capital Development Board has selected architects and engineers to plan 78 construction and renovation projects statewide, worth more than $24.7 million, at its January board meeting.

The projects include $720,000 awarded to Robert D. Field and Associates of Collinsville for bathroom upgrading for code compliance at the Alton Mental Center in Madison County; $92,000 to Vollmer Associates of Collinsville for sidewalk and step replacement at the Alton Mental Health Center; $2.7 million for Watwood and Heavener Inc. of Centralia to construct an all-purpose building at the DuQuoin State Fairgrounds; and $270,000 to Vania Engineering of Springfield for solar collector and generator rehabilitation at the Illinois State Fairgrounds in Springfield.

Grassroots

Upcoming meetings of Quad-City Area governmental taxing bodies include:

Nameoki Township, 7 p.m. Monday, Jan. 23, Township Office, 4250 Illinois 162.

Granite City Council, 7 p.m. Tuesday, Jan. 24, City Hall, 2000 Edison Avenue.

Pontoon Beach Village Board, 7 p.m. Tuesday, Jan. 24, Village Hall, 3910 Illinois 111, Pontoon Beach.

Madison City Council, 7:30 p.m. Tuesday, Jan. 24, City Hall, 1539 Third St., Madison.

Granite City Park District, 7 p.m. Wednesday, Jan. 25, Wilson Park Office.

Venice School District, 7 p.m. Thursday, Jan. 26, Board Office, Broadway and Seventh Street, Venice.

Obituaries

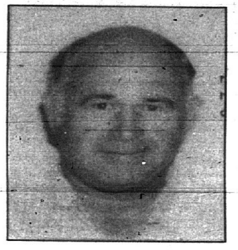

Richard Hargrove

Hargrove

Richard L. Hargrove Sr., 46, of Granite City died Thursday, Jan. 19, 1989, at home, where he was pronounced dead at 1:20 p.m. by Deputy Coroner Ed Werner. Death was attributed to a heart attack.

Born April 8, 1942, in Granite City, Mr. Hargrove was a lifelong local resident. He was employed by Granite City School District 9 for 17 years as a custodian.

Survivors include his wife, Judy (King) Hargrove, one son, Richard L. Hargrove Jr., one daughter, Dawn Hargrove and two brothers, Wesley Hargrove and Stanley "Butch" Hargrove, all of Granite City; two sisters, Joyce Arney of Granite City and Audrey Pieper of Bellefontaine Neighbors, Mo.; and his mother, Margaret McCann of Granite City.

Services will be held at 10 a.m. Tuesday at Mercer Mortuary, 1416 Nieddringhaus Ave., with the Rev. Samuel Boda officiating. Burial will be at Sunset Hill Cemetery in Edwardsville. Visitation will be held today (Sunday) from 6 to 9 p.m. and Monday from 8 a.m. to 9 p.m. at Mercer.

Trotts

Edward Trotts, 67, of Madison died Thursday, Jan. 19, 1989, at 2:55 p.m. at St. Elizabeth Medical Center. He had been hospitalized for six weeks.

Born in Madison on March 4, 1921, Mr. Trotts had been a lifelong resident of Madison. He retired from Granite City Steel in 1977 after serving 31 years as a pickler.

A World War II Army Air Corps veteran, he was a member of Madison AMVETS Post 204 and Venice-Madison American Legion Post 307.

Survivors include his wife, Hazel (Nevels) Trotts of Granite City, two sons, Bruce Trotts of Madison and Barry Trotts of Bethalto, two sisters, Jean Byrd and Bernice Komosa, both of Granite City, and four grandchildren.

Services were conducted Saturday at Lahey-Sedlack Funeral Home in Madison by the Rev. Thomas Succarotte. Burial was at Calvary Cemetery in Edwardsville. Memorial are suggested for the American Cancer Society.

Corbett

Floyd H. Corbett, 85, of Madison died at 10:11 p.m. Thursday, Jan. 19, 1989, at St. Elizabeth Medical Center. Hospitalized since Jan. 12, he had been ill for two years.

Born Feb. 10, 1903, in Illinois, Mr. Corbett had been a resident of Madison for 64 years. He retired from the former Johns Manville Co. plant here in 1968 as a forklift driver.

Preceding him in death was his wife, Sylvia M. Corbett, in December 1986.

Survivors include two sons, Donald Corbett of Edwardsville and David Corbett of Houston, Texas; two daughters, Wilma Stroke of West Palm Beach, Fla., and Doris Buckingham of Mount Olive; 10 grandchildren and four great-grandchildren.

Services will be held at 1 p.m. Monday at Irwin Chapel for Funerals, 2801 Madison Ave., with the Rev. Doyle Ankrum officiating. Burial will be at Sunset Hill Cemetery in Edwardsville. Visitation will start today (Sunday) at Irwin from 5 to 8 p.m.

Starzyk

Joseph W. Starzyk, 71, of Granite City, formerly of East St. Louis, died Thursday, Jan. 19, 1989, at his residence and was pronounced dead at 9:45 a.m. by Deputy Coroner Ed Werner. Death was attributed to natural causes.

Born Feb. 15, 1917, in East St. Louis, Mr. Starzyk resided in Granite City for 10 years. He retired from the Swift & Company Packing House in East St. Louis after serving 40 years as a butcher. He was a member of the American Meatcutters and Butcher Workers Union of North America in East St. Louis.

Survivors include one son, Joseph Starzyk of Maryville, one brother, John Starzyk of Lenzburg, two sisters, Nellie Nowak of Belleville and Emily Maness of Cahokia, and two grandchildren.

Services were held Saturday at the Kassly Funeral Home, 9900 St. Clair Ave., Fairview Heights, with the Rev. Gene Linnemann officiating. Burial was at St. Adelbert's Cemetery, Fairview Heights. Memorials are requested for the American Diabetes Association.

Robinson

Judy (Long) Robinson, 41, of Lorena, Texas, formerly of Granite City, died Wednesday, Jan. 18, 1989, at Providence Hospital in Waco, Texas, of an apparent heart attack.

Born Dec. 12, 1947, in Granite City, Mrs. Robinson resided in Granite City for 29 years.

Survivors include her husband, Robert F. Robinson Jr., two daughters, Wendy and Robin Robinson, and one son, Michael Robinson, all of Lorena, and her mother, Wilma Long of Granite City.

Services will be held at 10 a.m. Monday at Davis Funeral Home, 21st Street and Cleveland Boulevard, Granite City, with the Rev. Dale Edwards officiating. Burial will be at Sunset Hill Cemetery, Edwardsville. Visitation will start today (Sunday) at Davis from 5 p.m. to 8 p.m. Memorials are requested for the American Heart Association.

Skubish

Anna (Zimna) Skubish, 103, of Granite City died at 11:10 a.m. Friday, Jan. 20, 1989, at the Caseyville Health Care Center, where she had been a resident for 16 months.

Born in Poland on July 2, 1885, Mrs. Skubish had resided in Granite City for 80 years. She was a member of Holy Family Catholic Church.

Preceding her in death were her husband, John Skubish, in 1947 and a son, Michael Skubish, in 1986.

Survivors include three sons, Alex Skubish and Stanley Skubish, both of Madison, and Alderman Casmer Skubish of Granite City; two daughters, Helen Todoroff of Granite City and Dorothy LaRose of Collinsville; and 10 grandchildren, 20 great-grandchildren and seven great-great-grandchildren.

Services will be held Tuesday at 9 a.m. at Holy Family Catholic Church, 26th Street and Washington Avenue, with the Rev. Bill Fisherkeller officiating. Burial will be at Calvary Cemetery in Edwardsville. Visitation will start Monday at 4 p.m. and a prayer service will be held at 6 p.m. Monday at Thomas Memorial Mortuary, 2205 Pontoon Road. Masses at Holy Family Church are suggested as memorials.

Staikoff

Stephan Staikoff, 78, of Glen Carbon, formerly of Granite City, died at 10:45 a.m. Thursday, Jan. 19, 1989, at home, where he had been under a nurse's care for a lengthy illness.

Born in Hammond, Ind., he had retired from Sealtest Dairy in St. Louis.

Survivors include his wife, Janet (McElwain) Staikoff, and one son, John Staikoff, both of Glen Carbon; one daughter, Marilyn Charlton of Rohnert Park, Calif.; one brother, John Staicoff; two grandchildren and five great-grandchildren.

His remains were cremated. Arrangements were by Pletcher Funeral Home in Edwardsville (656-2218); memorials may be made to Alzheimer's Disease Research.

Garrison

Myrtle (Harden) Garrison, 84, of Granite City was pronounced dead at 9:45 p.m. Tuesday, Jan. 17, 1989, at her residence. Death was attributed to a heart attack.

Born in Matthews, Mo., on Jan. 22, 1904, Mrs. Garrison resided in Granite City for four years. She was a member and past president of the Veterans of World War I Ladies Auxiliary.

She was preceded in death by her husband, Hugh Garrison, in 1972.

Survivors include two sons, James and Jack Garrison, both of Hardin, Ky.; three daughters, Eulalene Morris of Sikeston, Mo., Jerry Ann Behrens of Granite City and Carolyn Standridge of Sikeston; one sister, Nellie Harden, also of Sikeston; and several grandchildren and great-grandchildren.

Services were held Saturday at the Nunnelee Funeral Chapel in Sikeston. Burial was at Garden of Memory Cemetery in Sikeston. Local arrangements were by Irwin Chapel for Funerals, Granite City.

Lottery

Results of the Illinois State Lottery were:
Thursday, Jan. 19 : 224
Pick 4 Game: 6675
Friday, Jan. 20 : 785
Pick 4 Game: 1727
Cash-5 Game
06 12 17 19 27

Express Your Sympathy With
SHIRL-K
FLORAL DESIGNS
Call 797-6210

Goff and Dittman Florists
FLOWERS ARE THE PERFECT MEMORIAL
452-2197

WERNER
Chapel for Funerals
3939 Lake Drive
Pontoon Beach
797-1009
OR
877-7161
"PEOPLE HELPING PEOPLE"

Express Your Sympathy With
SHIRL-K FLORAL DESIGNS
Call 797-6210

NOW OPEN
COMPUTER USER INC.
2711 MADISON AVE. 452-USER
EVERYTHING FOR YOUR HOME COMPUTER NEEDS
SOFTWARE, SCHOOLING, SUPPLIES
HOURS: MON.-SAT. 9 A.M. - 5 P.M.
COMPUTER USER INC.

Special education will focus on handicap screening this month

Region I Special Education for Venice, Madison and Granite City has joined a statewide campaign to identify and evaluate handicapped children by proclaiming January as "Child Find Month."

With the theme "Child Find: Building Better Tomorrows," the campaign will focus on the early identification of children with handicaps.

"We are trying to locate anyone with a handicap, from newborn to age 21," Steve Balen, director of special education, said. "Experts say one child in 10 has some handicapping condition. These youngsters may have difficulty walking, talking, hearing or they may have behavioral problems.

"These are youngsters who should be referred to the Region I Special Education program. By contacting Anita Eftimoff at 876-8658, testing can be arranged to determine if the child has a handicap.

"If a handicap exists, Region I Special Education can recommend action or design a special education program for the child.

"Free growth and development charts, immunization records and babysitting packets are also available from Child Find at that number," Balen said.

Child Find is a service of the Illinois State Board of Education and public schools throughout the state.

GCC welding classes meeting now

Two welding students from the Granite City Campus of Belleville Area College recently qualified for American Welding Society certification.

In a destructive-bend test conducted by St. Louis Testing Laboratories, both Lanny Woll and Jed Perkins passed the "6G" pipe test, according to instructor Jim Schmidt.

Schmidt said only two students were prepared due to the late start of Granite City District 9 classes this school year. Both the welding and machine shop classes use facilities at Granite City High School, he said.

Welding classes at GCC teach trades utilized by both the steel and fabrication industries. Schmidt said that while the GCC welding program covers a diversity of material, courses can also be designed to meet the needs of an individual company.

"If a certain company wants to train their people in one specific area of welding such as oxy-acetylene burning, T.I.G., M.I.G., or one phase of arc welding, while getting college credit and without following the course outline, no problem," Schmidt said. "We've been doing that for years with much success."

Industrial classes began Jan. 16. Currently offered are:

Industrial Welding I and II, Tuesday nights from 6 to 10:20; Industrial Welding III and IV, Thursday nights from 6 to 10:20; and Industrial Pipe Welding, Friday nights from 6 to 10:20.

For more information about the courses, GCC can be called at 931-0600 or the Granite City Industrial Training Center at 451-3618.

Future secretaries name officers

The Future Secretaries of Madison High School recently held its organizational meeting and elected officers for the 1988-89 school year.

Elected were: Deionne Fletcher, president; Tanya Wellmaker, vice president; Tiffany Jenkins, recording secretary; Melissa Davenport, corresponding secretary; Sharon Brawley, treasurer; and Dettra Blakley and Starrette Smith, board members at large.

Teachers who sponsor the organization include Beverly Imming, Yolanda Washington, Raelynn Parks and Glenda Harris.

The program for the meeting was a skit titled "Wellness and Working" written by Jacquelyn C. Trast of Canada.

Two receive degrees in Rolla

More than 660 students received degrees during winter commencement exercises at the University of Missouri-Rolla.

UMR awarded bachelor of science, bachelor of arts, master of science and doctor of philosophy degrees.

Two local residents received degrees.

Phillip A. Harizal received a bachelor of science degree in engineering management. He is the son of John and Dolores Harizal of Granite City.

Stephen M. Petrunich received a bachelor of science degree in mechanical engineering. He is the son of George and Mary Petrunich of Granite City.

County retired teachers meet

The Madison County Retired Teachers' Association, Unit 3, will meet on Feb. 3 at Walton's Smorgasbord, Cottonwood Mall, Edwardsville. Lunch will be at 11:30 a.m., followed by a program.

Dawn Spicuzza, Miss Illinois 1988, will perform several vocal solos. Mike Nelson, meteorologist, KMOV-TV, St. Louis, will be the guest speaker.

Teachers who taught in the schools of Alhambra, Collinsville, Granite City, Grantfork, Highland, Madison, Marine, New Douglas, St. Jacob, Troy and Venice, or those who now live in these communities, are invited to attend the Feb. 3 meeting.

Reservations must be made by Jan. 31 by calling 931-1248, 344-2854 or 654-6247.

After 22½ Years In Granite City
WE'RE CLOSING TODAY!
THE FABRIC STORE
OUR LAST DAY
In Granite City
SUNDAY, JANUARY 22, 1989
You Are Cordially Invited To Our
SUPER BOWL PARTY IV
POPCORN
SODA
KICKOFF: 11:00 A.M.
FINAL WHISTLE: 5:00 P.M.
Everyone will SCORE big today!
Don't be caught OFFSIDES. Join us for fun and savings!
There will be no INSTANT REPLAY of today's action!
It's a safe WAGER that never again will you be able to buy fabric at prices this low!
FREE PATTERN
To Anyone Wearing A Football Jersey And Making A $10 Purchase
PRETZELS
CHAMPAGNE
If You're Still Looking For The Best Fabric Values Anywhere,
Shop Our ALTON STORE (465-3900) Across From Alton Square
THE FABRIC STORE
GRANITE CITY
20 CROSSROADS PLAZA • 451-7775

Earl's SPORTS
BETWEEN K-MART AND CENTRAL HARDWARE
ALL WARM-UP SUITS 40% OFF
REG. TO $89.99 FULL ZIP SNOW MOBILE SUITS $25
ASSORTED LYCRA TIGHTS 40% OFF
REG. $4.99 FOAM INSULATED WITH EAR FLAPS HUNTING CAP $1.99
REG. $69.99 INSULATED HUNTING COAT $20
JUST ABOUT EVERYTHING IN OUR STORE
INVENTORY REDUCTION SALE!
SAVE UP TO 80%
REG. TO $15.99 ASSORTED SWEATS $4.99
REG. $4.99 BOSS FLEECE GLOVES $1.50
REG. TO $25.99 FLANNEL SHIRTS $12.99
PUMA
•Radical Lo
•Cats
Women's XTG
NIKE
Women's Cross Trainer
Earl's SPORTS
CROSSROADS SHOPPING CENTER

Riverfront park expansion called priority

By Roger McGrath
Staff affiliate

ST. LOUIS — Winning approval from the presidential administration of George Bush to extend the grounds of the Jefferson National Expansion Memorial into Illinois is the top priority of the Regional Commerce and Growth Association this year, said RCGA president Ned Taddeucci.

The centerpiece of the memorial on the Missouri side of the Mississippi River is the world-famous Gateway Arch, which rises 630 feet above the St. Louis levee, symbolizing this metropolitan region's role as the "gateway to the West."

Illinoisans, Missourians and others have been urging that the memorial project be completed by developing a riverfront park on the Illinois shore, opposite the Arch.

The outgoing Interior Department secretary, Donald Hodel, has been among those studying detailed proposals for the proposed East St. Louis area park.

Extending the Jefferson National Expansion Memorial from the Gateway Arch grounds to the section of the East St. Louis riverfront immediately across from the Arch has gained considerable momentum and currently awaits the approval of the secretary of the Interior, Taddeucci said.

George Bush has announced he will appoint Manuel Lujan to the top Interior Departm4nt office.

The expansion to the East St. Louis shore has been endorsed by the U.S. Park Service.

The plan also has "the unanimous support of the congressional delegations" representing the St. Louis area, Taddeucci said.

He said the other key issues the regional chamber of commerce will address during 1989 are:

•Passage of two bills "to give (Missouri) law enforcement agencies more tools to deal with drug offenders."

The bills, called "drug interdiction measures," are being considered by the Missouri General Assembly. They would authorize wider use of wiretaps and would permit local authorities to confiscate the assets of drug dealers.

•Passage of a proposed statewide bond issue that would be spent on economic development. The measure would be a reprise of the $600 million bond issue for economic development approved by Missouri voters earlier in the decade.

"We think it's time to embark on that kind of thing again," he said. But he added that the legislation should support only proposals for grants that create new jobs.

•More money appropriated for Missouri colleges. The state now ranks 44th in the country in per capita spending on higher education, Taddeucci said.

Taddeucci unveiled the 1989 priorities at a Jan. 17 breakfast meeting of the RCGA's South Area Small Business Council.

Cooperation between the RCGA and its counterparts in Kansas City and Springfield has been successful in Jefferson City in recent years, he said.

SPOTLIGHTING
AWARD-WINNING COUPONS

COUPON
FUEL INJECTOR CLEANING
$49.95
PRICE INCLUDES:
• TESTING & CLEANING INJECTORS
• TESTING FUEL PUMP PRESSURE
• INJECTOR OR FILTER REPLACEMENT EXTRA
EXP. 2-24-89
DON JOHNSTON
CHRYSLER—DODGE, INC.
19th & Grand Ave., Granite City 452-3137

COUPON

HOCKEY TAPE
REG. $1.19
3/4" x 60-ft.
Ea. 66¢
Earl's SPORTS
GRANITE CITY CROSSROADS PLAZA

COUPON
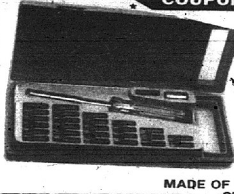
30-PC. SCREWDRIVER BIT SET W/CASE
FOR AUTO-HOME-SHOP
— JUST —
$7.99 WITH COUPON
GREAT BUY!
MADE OF QUALITY VAIDIUM STEEL BITS
LJ ROSS
Hwy. 111 and Horseshoe Lake Rd.
Between I-70 & 270 Off I-255
931-6060
BUILDER'S NO.1 CHOICE

COUPON

COUCH POTATO?
Plant yourself in a genuine LA-Z-BOY recliner!
WITH COUPON ONLY $100.00 OFF WITH LA-Z-BOY® RECLINER IN STOCK

HENRY BURNS FURNITURE
"QUALITY HOME FURNITURES"
1261 NIEDRINGHAUS, GRANITE CITY
MON., TUES., THURS., FRI. 9-8
WED. and SAT., 9-5
876-8773

COUPON
MADISON CURRENCY EXCHANGE
2127 EDWARDSVILLE RD., MADISON, IL 62040
HOURS: MON. THRU FRI., 9 A.M.-9 P.M.; SAT. 9 A.M.-7 P.M.
★ COMPLETE LICENSE SERVICE ★
•NOTARY PUBLIC •REGISTRATION
•TITLE TRANSFER •LICENSE STICKERS
25¢ MONEY ORDERS
PRESENT THIS COUPON FOR ONE MONEY ORDER—ONE PER CUSTOMER

COUPON
FREE! 4 lbs. OZARK PRIDE SMOKED SAUSAGE
WITH THE PURCHASE OF
•3 lbs. Pork Roast •2 lbs. Pork Chops
•2 lbs. Chuck Steak •2 lbs. Pork Cutlets
•Short Ribs •3 lbs. Country Style Ribs
FOR $29.95
— WITH COUPON ONLY —
CALL ONE DAY IN ADVANCE TO PLACE ORDER
PIONEER MARKET
12TH GREENWOOD ST. • MADISON, ILL.
OPEN 8 A.M. - 6:30 P.M. 452-0745

COUPON
HAVE A FREE MEAL ON US!
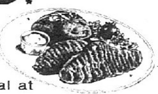
with the purchase of one meal at equal or greater value.
OFFER GOOD BREAKFAST, LUNCH OR DINNER
THRU JANUARY 29, 1989
—WITH COUPON ONLY—
SHARON'S CAFE
3005 Edwardsville Rd. 877-7908
—HOURS—
MON.-FRI. 6 A.M.-9 P.M. • SAT. 6 A.M.-3 P.M.

COUPON
Bellmore Shell
3260 NAMEOKI ROAD
★ UNDER NEW MANAGEMENT ★
•Try My Courteous & Complete Full Service
•Always Very Competitive Self-Service Prices
•Senior Citizen 10% Discount In Shop
•Free Estimates
•Oil Change and Lube 15 Point Check List
•Only Certified and
•Qualified Mechanics
•All Repair Guaranteed
•Customer auto: Cleanup and Detail
877-0301
BRING THIS COUPON FOR
5% OFF IN SHOP
TUNE-UP SPECIAL (Most Cars) $49.95
TRANSMISSION SERVICE (Most Cars) $29.95

COUPON
ONE WEEK ONLY
20% OFF
SELECT GROUP OF BLOUSES
•RED •GREEN •WHITE •ROYAL BLUE AND MORE
WITH COUPON ONLY
Lori's FASHIONS
NOW THRU JAN. 29
MISSES SIZES 4-20
25 NAMEOKI VILLAGE 877-5727
MON.-FRI. 10-8 • SAT. 10-5 • SUN. 12-4

COUPON
ONE WEEK ONLY
50% OFF
LONG DRESSES • MOTHER OF THE BRIDE & GROOM DRESSES AND EVENING WEAR
NOW THRU JAN. 29 WITH COUPON ONLY
Queen's Wear Boutique
#23 NAMEOKI VILLAGE
MON.-FRI. 10-8
SAT. 10-5 • SUN. 12-4
877-6253

COUPON
PERM $25.00
REG. $40.00
INCLUDES CUT, PERM AND STYLE
EXPIRES FEB. 11, 1989
OFFER GOOD WITH COUPON AND WITH STYLIST MARY OR JANET
Hair Express
2500 STATE ST. 876-5602
OPEN TUESDAY THRU SATURDAY

COUPON
TRANSMISSION MAINTENANCE
$69.95 ON MOST GM CARS
GM PARTS
WOODROME OLDS
1905 MADISON AVE., GRANITE CITY, ILL.
452-5107

COUPON
BEAUTIFUL GLASS DESK TOPS, DRESSER TOPS, TABLE TOPS
10% DISCOUNT WITH COUPON
"WE SERVICE ALL GLASS NEEDS" AT COMPETITIVE PRICES
•AUTO •HOME •MIRRORS •30 YRS. EXPERIENCE •FREE ESTIMATES
Madison County Glass
20th & Adams St., Granite City
OWNED AND OPERATED BY
FRANK (WOODY) WOODS & SON
COUPON GOOD UNTIL FEB. 4, 1989
HOURS: MON.-FRI. 8 A.M.-5 P.M.
SAT. 9 A.M.-1 P.M.
451-9827

COUPON
J.D. Hudson FINE JEWELERS GIFT CERTIFICATE
PAY TO THE ORDER OF
You, Our Valued Customer
TEN DOLLARS and NO/100ths $10.00
GOOD ON ANY PURCHASE OF $50.00 OR MORE THRU FEBRUARY 15, 1989
LIMIT ONE PER CUSTOMER
Not to be used with any other discount or special orders.
With certificate only.
James D. Hudson
J.D. HUDSON FINE JEWELERS
"Your Golden Rule Store"
Downtown Granite
1901 State St.
452-3186
Huge Assortment Of Watches . . .
Seiko, Bulova, Pulsar and many more
Precious Moments • Black Hills Gold
40% Off On 14K Gold Chains

COUPON
Mazzini's ITALIAN RESTAURANT
1300 MADISON AVE. 452-1300
BUY ONE DINNER GET ONE FREE
Present this coupon when ordering any Entree and receive a Second Entree at no charge.
COUPON VALID ANY EVENING
4:00 P.M. - 9:00 P.M.
NOT VALID WITH FRIDAY EVENING BUFFET
EXPIRES FEB. 5, 1989
2 FOR 1 SPECIAL

Sports Comment

By Dave Whaley

Super Bowl winner decided Friday night

Maybe the NFL really knows what's best for us — or at least they know what we really want.

This afternoon, there will be 3,297,735 Super Bowl parties in living rooms and bars all across the country. The excuse is Super Bowl XXIII, the league's annual Roman Rumble to be held this year in Joe Robbie Stadium, which is about 15 miles north of the Miami neighborhood known as Overton. For some reason, visions of "Black Sunday" or "Two-Minute Warning" flash through the mind. But everything will be OK. Won't it?

Anyway, these 3,297,735 parties are held not to watch the game as to watch all that accompanies it — both on the screen and in the respective living rooms and bars.

So the powers that be in the NFL — and that's pretty much Pete Rozelle and Don Shula — got together many years ago when they discovered what a good thing they had in this Super Bowl, which — as has been explained 3,297,735 times — got its name from a little toy called a "super ball" which Lamar Hunt's daughter was quite enamored with when the league was trying to come up with a more catchy name the the NFL-AFL World Championship Game.

They got together and decided this: Since so much energy is put into dealing with all of the things only tangentially related to the game, it would be self-defeating to have to worry too much about the game.

"So, Don," said Rozelle to Shula, "we can't ever have this game actually be a competitive affair. We don't want anybody who would otherwise be keeping track of the score by quarters of "Bud Bowl I" to have to worry about down-and-distance of the actual game."

"Makes sense to me," said Shula. "Let's make sure that one of the teams forgets all the good things it did to make it this far. But let's do it differently each year just so no one catches on — not that anyone will care.

"Like one year we'll have a team run for a grand total of 17 yards (Minnesota, Super Bowl IX). Another time we'll have a team turn the ball over eight times (Denver, XII). Then we'll have a team fail to complete a pass in the entire second half (Miami, XVII). Then we'll have an MVP quarterback throw the dumbest interception of Jack Squirek's lifetime (Washington's Joe Theismann, XVIII). And finally we'll have a team just cease to play defense and let the winners score five touchdowns in 12 minutes (Denver, XXII)."

All you ever hear about is teams who want to get to the Super Bowl. They never talk about actually winning it. See, the winner is decided by pure chance. At the mega-party hosted by Rozelle on the Friday night before the big event, Shula and the commissioner yank the participating team's placekickers off to a side room where a one-on-one poker game is played to determine Sunday's outcome.

Minnesota Viking placekickers were notoriously lousy poker players since the Vikes are 0-4 in Super Bowls. Bronco kickers aren't much better (0-3). But Roy Gerela of the Steelers must have been Mr. Chips since his team was 4-0.

There was only one instance of confusion over the outcome of the Friday night poker game. Ironically, it involved Shula's own placekicker, Garo Yepremian. He beat Washington's Curt Knight with a full house to assure the Dolphins of a win — and a perfect season — in Super Bowl VII.

But Garo had apparently cheated and his conscience just wouldn't let him sleep. So he tried to botch the Super Bowl with his ill-fated "pass" which let the Redskins back in the game. Alas, he was not allowed on the field again and the Dolphins hung on for their win.

So there you have it. Kickers Jim Breech of the Bengals and Mike Cofer of the 49ers have already decided the outcome of today's game. One hint: Cofer was known in college as "The Shark." 49ers 34, Bengals 21.

Redbirds lap Warriors

By Gary King
Staff writer

ALTON — With all due apologies to Rodney Dangerfield, the Warriors went to a track meet in Alton on Friday and a basketball game broke out.

Alton ran up and down the court. Alton quickly ran down the Warriors, who quickly ran out of gas. And by the time the Redbird Invitational was complete, the score had been run up to Speed 74, Granite City 45.

To be sure, the view from the Warrior bench was less than appealing — that is, unless you like seeing blurry figures flying up and down the court quicker than you can say anotherAlton basket.

The Warriors, now 7-11 overall and 0-5 in the Southwestern Conference, had it so bad that they would've charged Alton with Unlawful Use of Quickness if only they could've spotted the Redbirds' license plate number.

"The bottom line is that we were just beat by a heckuva ballclub tonight," said Warrior coach Don Deterding, who tried in vain to stymie the Runnin' Redbirds with a broad variety of hurdles and hightops. "They are quick and they are unselfish. But what I think makes them so good is their ability to find an open man. I mean, they can pass. They bring the ball down the floor and you can have them covered and they still whip a perfect pass to the open man.

"I can certainly see why they've only lost two ballgames this year."

Actually, at one point the track tilt turned basketball game was close. After two buckets by Joe Vann, Granite City's Mike Wilkinson swerved near the hoop and connected on a nifty layup to cut Alton's lead to 4-2.

But then someone fired the starting gun and the Redbirds ripped out of the starting blocks and didn't stop for a breather the rest of the first quarter.

Vann (22 points) ended the opening quarter by ending the Warriors' faint hopes as Air Vann soared over two Granite City defenders en route to a very Jordanish slam dunk to give Alton, now 11-2 overall and 4-1 in the SWC, a 14-5 lead.

Some tough inside play by Kory Burton (eight points) and Jeff Schaefer (12 points, 11 rebounds) helped Granite City to stay within eyeshot of the Redbirds in the second quarter, but Vann and partner-in-speed Kevin Caldwell connected on a pair of buckets in the final minute of the half to give Alton a 27-15 halftime edge.

"I was hoping we could go into halftime down by only three or four, but we made some real costly mistakes early in the game — we missed some easy baskets and made some passes we shouldn't have," Deterding said, as he broke into another Redbird hosanna. "And they (Alton) made some beautiful fast-break baskets. They shoot with such a soft touch. I really couldn't fault the effort of our kids. There's just no substitute at all for quickness."

Matters took a turn from critical to chronic for Granite City in the second half as Alton all but lapped the staggering Warrior squad and increased its lead to 56-28 by the end of the third quarter.

The Warriors got their best — and perhaps only — break late in the fourth quarter when the buzzer sounded ending the meet. The bad news was obvious. The good news was a little hard to come by.

(See WARRIORS, Page 2B)

SCORING

GRANITE CITY	05	10	13	17—45
ALTON	14	13	29	18—74

GRANITE CITY: Schaefer 12, Burton 8, VanBuskirk 8, Wilkinson 6, Niles 4, Cook 3 (1 3-pointer), Smith 2, Ware 2. FG-18 (1 3-pointer) FT-8, PF-10.

ALTON: Caldwell 24, Vann 20, Clanton 11, Hickman 6, Rounds 4, Perry 3, Hubbard 2, Kline 2, Mossman 2. FG-30 (4 3-pointers), FT-10, PF-14.

(Photo by Pam Doepke)

JOHN VANBUSKIRK of the Warriors looks for an open man.

Fourth-quarter blitz falls shy for Trojans

By Mike Blackshere
Correspondent

BELLEVILLE — The Trojans have had very few positive things to look back on halfway through a tough season. They had one great quarter to remember Thursday, but it was preceded by three thoroughly mediocre quarters.

It was a case of too little, too late as the Trojans fell 77-73 to the O'Fallon Panthers in the consolation semifinals of the Mazzio's/Belleville East Invitational Tournament.

The Trojans (1-11) were eliminated from the tournament while the Panthers (11-5) played Belleville Althoff, a 61-51 winner over Belleville East, for the consolation championship on Saturday.

Madison , which has now lost 10 in a row, trailed by six points at the half and by ten after three quarters, letting the Panthers dictate the tempo of the game. Madison was down 62-43 with just 4:42 left and apparently out of the game when they staged an amazing comeback that fell just short.

"They were shooting from NBA three-point range," O'Fallon coach Norm Toenjes said, "It was uncanny the way they were hitting from that distance."

The Trojans were frustrated and playing poorly before they were brought to life by a couple of incidents that happened off the court.

Madison was applying full-court defensive pressure to try to get back in the game when senior Tim Smith went for a steal and wound up in the first row. Smith bumped into a fan who apparently wasn't impressed with his hustle, and he gave Smith a shove.

Things could have gotten ugly at that point, but not everyone saw the incident as the players were all spread out in a transition situation.

Smith was sure that the fan wasn't just helping him find his way back to the court.

"The guy said 'get off of me' and shoved me hard, right in the back," Smith said.

The Madison coaching staff

(See TROJANS, Page 2B)

Belleville E. Tournament

Tuesday, Jan. 17
First round
Belleville Althoff 57, MADISON 49
Belleville East 66, O'Fallon 51

Wednesday, Jan. 18
First round
Carbondale 76, Cahokia 57
DeSmet 78, Belleville West 51

Thursday, Jan. 19
Consolation semifinals
O'Fallon 77, MADISON 73
Championship semifinals
Belleville Althoff 51, Belleville East 41

Friday, Jan. 20
Consolation semifinals
Belleville West 70, Cahokia 47
Championship semifinals
Carbondale 68, DeSmet 67

Saturday, Jan. 21
Consolation championship
O'Fallon vs. Belleville West, 5:30 p.m.
Third place
Belleville East vs. DeSmet, 7 p.m.
Championship
Belleville Althoff vs. Carbondale, 8:30 p.m.

HAROLD COY
Year End Clearance
Great selection of pre-owned and factory buy back cars at tremendous savings
No Reasonable Offer Refused
HERITAGE LINCOLN-MERCURY
Rt. 159 At Beltline Rd., Collinsville - 344-3500

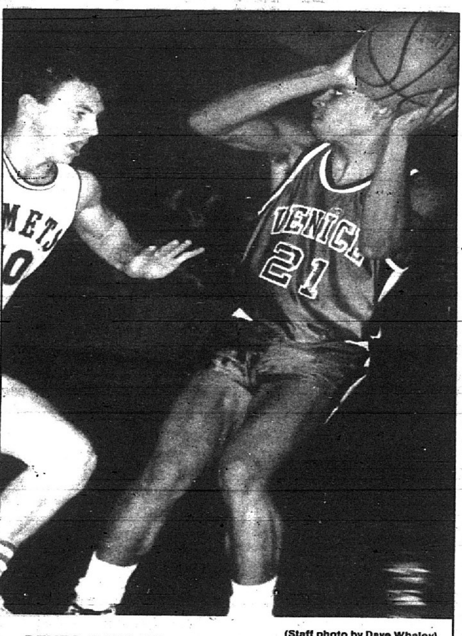

(Staff photo by Dave Whaley)

DEVES PARRAM pulls up to make a pass for the Red Devils. Venice defeated Sparta 83-61 on Friday in the semifinals of the Sparta Tournament. The Devils (13-3) were to face East St. Louis Assumption (13-3) in the tournament championship game at 8 p.m. Saturday. Complete details will be in Wednesday's *Journal*.

Rt. 157 & St. 35, Collinsville 344-0202
1989 YELLOW TAG
CLEARANCE SALE!
4.9% Annual Percentage Rate*
REBATES UP TO $2000 on Select Models

All Prices Are Cash Prices Including Applicable Discounts & Rebates. Licenses, Title, Taxes Additional
*4.9% Annual Percentage Rate thru Chrysler Credit Corp. for 24 months on select models or choose rebates.
7/70
DAVE CROFT
Chrysler Dodge Dodge Trucks Plymouth
COLLINSVILLE
344-0202
AUTHORIZED DEALER CHRYSLER MOTORS CORPORATION

Ryan verbally commits to Wisconsin-Parkside

Chris Ryan, one of the captains of the 1988 Warrior soccer team and the leader of the defense, has verbally accepted a scholarship offer to join the University of Wisconsin-Parkside soccer team for the 1989 season.

The 6-0, 150-pound sweeper/midfielder played on the Warrior state semi-finalist team in 1988 and the state championship team in 1987. He had one goal as a junior, and one goal and four assists last year.

Ryan will become the 16th Granite City player to play for Ranger coach Rick Kilps. Kilps has a 71-28-12 record entering his sixth year at UWP. He previously coached at Aurora (Ill.) University.

Ryan will join former Warrior teammates Jim Chomko and Derrick Wilkenson on the Rangers. A three-year starter at Parkside, Chomko, a 1986 GCHS graduate, plays center midfield and is the school's all-time assist leader. Wilkenson, a senior on the 1987 state champions, suffered a pre-season knee injury and redshirted his freshman year at UWP.

The Rangers, 10th in the final national rankings, finished the season with a 13-4-5 record.

•Trojans

(Continued from Page 1B)

tried to get the attention of the officials, but weren't heard until they commented aloud on the quality of the officiating.

They already weren't happy about the disparity of free-throw attempts in the game. O'Fallon shot 33 to Madison's eight attempts.

One official didn't care for the unsolicitated critique of his performance, so head coach Al Collins and assistant coach Marcus Spraggins both picked up a technical foul.

Panther senior forward Aaron Oliver hit three of four free throws. The Panthers got the ball back, center Ejuan Riddle was fouled and he hit one of two free throws to give his team a 62-43 advantage with 4:42 left in the game.

Then the Trojans put on a three-point shooting show.

Tim Smith hit two, Jessie Leonard hit two, and both Andre Mays and Federico Walker hit one as Madison scored an amazing 30 points in the final 4:42.

That is a scoring pace usually only seen at a Denver Nuggets home game or a Loyola-Marymount game anywhere they play.

"I guess I feel good about the comeback, if you can feel good about losing," Collins said. "The way we played at the end makes me feel like we might have a future this season.

"But even with the players we have back we are going to be the underdog in all the rest of our games because of our tough schedule."

Smith and Leonard were back in the lineup after sitting out one game under doctor's orders because they were involved in a weekend car accident. Leonard was driving when the two were rammed by another driver who was ticketed by the police.

Since they were both OK, Leonard was taking some some heat about the demise of his car, even though everyone knew it wasn't his fault. Leonard showed that he's much more adept at avoiding defenders than oncoming vehicles as he scored 18 points to lead the Trojans in scoring, as usual, in his first game back.

It is still going to be a very long year, but the Trojans should get better now that everyone is eligible. That is assuming that everyone stays eligible.

In their first two games of the year, 6-3 senior Aaron Jones and 5-9 sophomore Andre Mays have been welcome additions. Jones has scored 15 points and grabbed 28 rebounds in those two games while Mays has added 33 points and nine rebounds.

"Tonight we made too many mistakes," Collins said. "We weren't in sync for the first three quarters. The team is tense because we have a new nucleus. Once we practice and work together a little more, I think the team will pull together."

SCORING

MADISON	09	21	10	33—73
O'FALLON	18	18	14	27—77

MADISON: Leonard 18, Mayes 17, Jones 11, Walker 9, Coleman 8, T. Smith 6, Haynes 4. FG-32/77 (8 3-pointers) FT-3/8, PF-23.

O'FALLON: Conner 20, Oliver 20, Allan 15, Gass 11, Riddle 9, Tutley 2. FG-27/50 (2 3-pointers), FT-21/33, PF-10.

Sparta Tournament

Tuesday, Jan. 17
First round
East St. Louis Assumption 54, Coulterville 31
Red Bud 71, Lebanon 58

Wednesday, Jan. 18
First round
Sparta 65, Soldan 61
VENICE 65, Waterloo Gibault 58

Thursday, Jan. 19
Consolation semifinals
Coulterville 71, Lebanon 53
Championship semifinals
East St. Louis Assumption 60, Red Bud 58

Friday, Jan. 20
Consolation semifinals
Soldan 55, Waterloo Gibault 54
Championship semifinals
VENICE 83, Sparta 61

Saturday, Jan. 21
Seventh place
Lebanon vs. Waterloo Gibault, 3:30 p.m.
Consolation championship
Coulterville vs. Soldan, 5 p.m.
Third place
Red Bud vs. Sparta, 6:30 p.m.
Championship
VENICE vs. East St. Louis Assumption 8 p.m.

WGNU-AM airing college basketball

WGNU-AM (920) is broadcasting games of the University of Missouri-St. Louis and Southwest Missouri State basketball teams this year. The schedule for the rest of the season is as follows:

1/23 UMSL vs. SIUE	7:20 p.m.(l)
1/23 SMSU VS. ORAL ROBERTS	9:30(t)
1/25 UMSL vs. SEMO	7:20(l)
1/28 UMSL vs. Central Mo.	7:20(l)
1/28 SMSU vs. Cleveland St.	9:30(t)
1/30 SMSU vs. Valparaiso	7:25(l)
2/1 UMSL vs. SW BAPTIST	7:25(l)
2/4 UMSL VS. NEMO	7:25(l)
2/4 SMSU vs. Wisconsin-Green Bay	9:30(t)
2/6 UMSL vs. Quincy	7:25(l)
2/6 SMSU VS. UI-CHICAGO	9:30(t)
2/8 UMSL VS. UM-ROLLA	7:25(l)
2/11 UMSL vs. Lincoln	7:25(l)
2/11 SMSU vs. W. Illinois	9:05(l or t)
2/14 SMSU vs. N. Iowa	7:25(l)
2/15 UMSL VS. SEMO	7:20(l)
2/18 UMSL vs. NW Missouri	7:20(l)
2/18 SMSU VS. E. ILLINOIS	9:30(t)
2/20 SMSU vs. Wisconsin-GB	7:25(l)
2/21 UMSL vs. SW Baptist	7:20(l)
2/25 UMSL VS. C. MISSOURI	7:20(l)
2/25 SMSU VS. CLEVELAND ST	9:30(t)
2/27 SMSU VS. VALPARAISO	7 p.m.(l)
3/2 UMSL in MIAA Tournament	TBA
3/4 SMSU vs. UI-Chicago	1 p.m.(l)
3/6 SMSU IN AMCU TOURNAMENT	TBA

Home games in ALL CAPS. Games broadcast either live (l) or on tape delay (t).

Matmen rally to beat Parkway West

Continuing their trend of dominating the lower and upper weight classes and struggling in the middle, the Warrior wrestlers scored a 39-29 home dual meet victory over Parkway West on Friday.

The Warriors led 21-0 through the first four weight classes as freshman Ryan King (103 pounds) and senior Bryan Pritchett had pins. But after Brent Davis' technical fall win over Aaron Silva at 125, Granite City (17-8) lost the next six bouts to fall behind 29-21.

The Warriors finished with a flourish, however, as Brad Massey (171), Larry Hahne (189) and Rocky Moss (275) picked up pins as Granite City scored the last 18 points.

Pritchett had the quick pin of the night when he beat Mike Reiter in 57 seconds. But the match was still in doubt as the Warriors hung on to a 33-29 lead going into the heavyweight bout. Moss dropped Steve Campbell in 1:10 to wrap up the Warriors 15th win in their last 18 meets.

Granite City had a meet in Jerseyville on Saturday. Details will be in Wednesday's *Journal*.

GRANITE CITY 39, PARKWAY WEST 29

103 - RYAN KING pinned Bryan Smith in 3:32; 112 - TODD HUTCHINSON beat Richard Bly 11-0; 119 - BRYAN PRITCHETT pinned Mike Reiter in 0:57; 125 - BRENT DAVIS won by technical fall over Aaron Silva in 3:30; 130 - Chris Lee pinned JERRY HEUBSCHMAN in 3:25; 135 - Mike Rahm beat DOUG EDWARDS 17-11; 140 - Sean Flowers won by technical fall over DOUG NORTON in 4:19; 145 - Joe Doorack won by technical fall over JAMIE SCHEERER in 5:09; 152 - Craig Moncey pinned JOHN RICKERT in 3:15; 160 - Kevin Bly beat DAN GRAYSON 9-0; 171 - BRAD MASSEY pinned Maheshi Baqwe in 2:52; 189 - LARRY HAHNE pinned Jeb Brown in 4:45; 275 - ROCKY MOSS pinned Steve Campbell in 1:10.

Racing banquet is this Saturday

Local racing champions, including Granite City's Dwight Wade, will be honored along with more than 30 other members of the racing fraternity at the 22nd annual Banquet of Champions hosted by the St. Louis Auto Racing Fan Club.

This year's banquet will be held at Augustine's Conference Center in Belleville on Jan. 28. Drivers, crews and members of the media will be honored for outstanding accomplishments and contributions to auto racing.

Wade was the 1988 track champion at Godfrey Speedway in the street stocks. Other track champions from Illinois to be honored are Rick Bayer of East Carondelet (St. Charles Speedway, sportsman), Jim Maly of Caseyville and Darren Rueter of Freeburg (Allied Auto Racing champions), John Seets Sr. of Brighton (Tri-City and Godfrey, sportsman) and John Stanton of Godfrey (Tri-City and Godfrey, overall street stock champion).

Other special awards will be given out at the banquet which is open to the public. Many race cars from all types of racing will be on display. The doors will open at 5 p.m. For more information, contact Lois Taylor at 314-569-1815 or Dennis Dorries at 228-7006. Tickets can also be purchased at these numbers.

Registration for Khoury Leagues this Saturday

Registration day for the Venice-Madison Khoury League will be Jan. 28 from 11 a.m. to 4 p.m.

Registration for summer leagues in T-ball, baseball and softball for boys and girls ages 5-15 will be held that day at the Venice Recreation Center on Broadway in Venice. Anyone interested must register in order to participate (bring a birth certificate). Any adults interested in coaching a team are urged to attend the registration day.

Charles Collins, recreation director, is available to answer any questions from 5 to 6:30 p.m. on weekdays at 451-7201. For more information, contact Morris Carson at 877-4516 or 451-7201; Michael Williams at 452-8443; Craig Garrett at 451-4707; or Donald Turner at 452-7803.

QCSA seeking refs for season

The spring session of the Quad Cities Soccer Association is just around the corner.

The QCSA is in need of referees for the coming season. Potential referees must be at least 13 and have a knowledge of soccer rules. Anyone interested should call 876-9000 and leave a name and phone number.

•Warriors

(Continued from Page 1B)

"I thought (Jeff) Schaefer and Johnny (VanBuskirk) played really well tonight," Deterding said. "Jeff made a few mistakes early that really cost us, but after that he was sensational. Johnny had a heckuva tough job tonight — bringing the ball up the court against that (Alton full-court) press. But I thought he did a good job."

The Warriors will have a week to rest up before they face Belleville Althoff and Belleville East next weekend at home. Deterding realizes that the rest will be much needed. Starter Matt Cook, nursing a bad ankle, played sparingly on Friday and managed a single three-pointer.

"Hopefully, we'll have Matt back at full strength and we'll get to rest up a little bit," Deterding said. "It won't be an easy weekend, that's for sure."

APPLICATION FOR EMPLOYMENT

GRANITE CITY POLICE OFFICER

APPLICANT MUST:

1. Be at least 21 years of age and under 35 years of age unless applicant has a two-year Law Enforcement Degree or was an auxiliary police officer for a minimum of five years.
2. Possess a valid Illinois Driver's License.
3. Pass a rigid physical examination.
4. Pass a written examination, oral interview, background investigation and polygraph test.
5. **According to City Ordinance #4076, Section 1, reside within the City Limits of the City of Granite City, Illinois, at the time of application.**
6. Have a high school diploma or G.E.D.
7. Have 20/20 vision or at least 20/50 binocular vision without glasses, correctible to 20/20 with glasses and shall not be color blind.
8. Be able to obtain five letters of reference.
9. Pick up an application from the Granite City Police Department, 2330 Madison Avenue, between the hours of 9 a.m. to 4:30 p.m. Monday through Friday. Applicants, or their representative, will be asked to sign when picking up their application. **APPLICATIONS AVAILABLE JANUARY 25, 1989.**
10. Individuals who applied for this position last year may request their application packet be returned to them. All letters, forms and documents may be reused in new application except Blue Application Form. New blue applications must be filled out. Old packets can be picked up at same time new packets are issued.
11. Anyone who has during the past 12 months submitted an application to the board and who was disqualified as a result of the oral examination or for falsifying any part of the application package may not reapply at this time.
12. Complete and return the application by the date of February 10, 1989 to the same location. NO APPLICATION WILL BE ACCEPTED AFTER 4:30 P.M. ON THAT DATE UNDER ANY CIRCUMSTANCES.

BOARD OF FIRE & POLICE COMMISSIONERS GRANITE CITY, ILLINOIS

CARTER Lumber •PLUMBING •ELECTRIC •HEATING
For All Your Home & Building Material Needs.

•QUALITY LUMBER
•WINDOWS & DOORS
•ROOFING & SIDING
•ENERGY SAVERS
•PAINTS & STAINS
•BUILDERS HARDWARE
•KITCHEN CENTER
•BATH CENTER
•LIGHTING CENTER
•PLUMBING SUPPLIES
•ELECTRIC SUPPLIES
•HEATING SUPPLIES

EVERYDAY LOW, LOW PRICES

DELIVERY AVAILABLE

GRANITE CITY ON RT. 162
2 MILES WEST OF RT. 111
LUMBER 876-3605
P.E.H. 876-3811

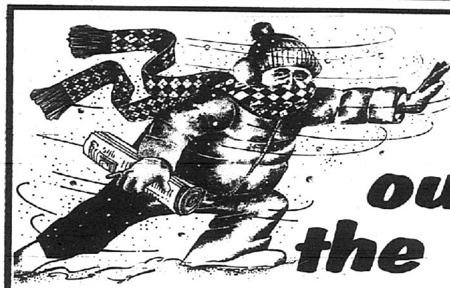

Why go out in the cold?

STAY IN YOUR WARM HOME AND SAVE $1.20 OFF THE NEWSSTAND PRICE

Have the Granite City Press-Record delivered to your home by Adult Motor Route Carrier and save **$1.20** on a six month subscription compared to the newsstand price.

BUY 5 MONTHS, GET THE 6TH MONTH **FREE!**

You can now have the Granite City Press-Record delivered by Motor Carrier *FOR A SPECIAL PRICE OF*

$6.60 FOR SIX MONTHS

NORMALLY $7.80
YOU SAVE $1.20

For a subscription to the Thursday Press-Record, return this coupon with check or money order to Granite City Press-Record, 1815 Delmar, Granite City, IL 62040. For local delivery only. This offer good for residents in neighborhoods where we do not have youth carriers.

THIS OFFER FOR NON-SUBSCRIBERS ONLY WHO HAVE NOT HAD THE PRESS-RECORD DELIVERED TO THEIR HOME FOR THE PAST 30 DAYS.

NAME:
ADDRESS:
CITY:
PHONE:

VOLUNTARY SUBSCRIPTION NOTICE!

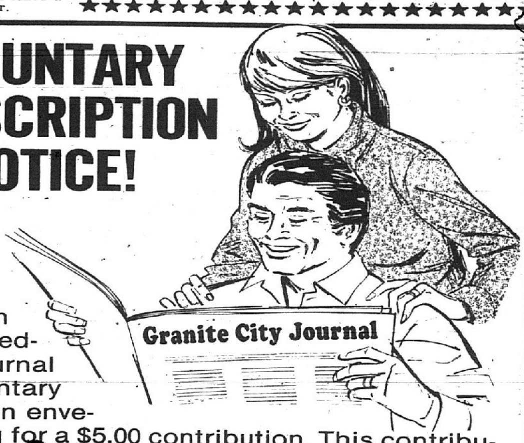

Enclosed in a recent Wednesday Journal was a voluntary subscription envelope asking for a $5.00 contribution. This contribution helps defray the cost of delivering the Sunday and Wednesday Journal to you 104 times a year FREE of CHARGE.

For years we have been able to provide you with the finest newspaper twice a week and we look forward to continuing this tradition. Please include your comments on how we can improve our news service to you.

Thank You,
East Side Publications

Name
Address
Zip
Comments:

MAIL TO: **CIRCULATION DEPARTMENT**
EAST SIDE PUBLICATIONS
1815 Delmar Avenue
Granite City, IL 62040

Dafoe, Hackman team light up powerful 'Mississippi Burning'

Reviews

By Frank Hunter

Director Alan Parker's "Mississippi Burning" (****), a scathing indictment of the Ku Klux Klan and bigotry in general, may not play to packed houses in Tupelo, Miss.

Parker has created a powerful, potently acted fictional film based on the ugly, hushed-up 1964 murders of three civil rights workers in a Mississippi county that unleashed a wave of terror and gruesome violence.

The subsequent invasion of Jessup, Miss., by a horde of FBI investigators seeking the killers of the young men — one black, two white and Jewish — resulted in a reign of terror. There were church bombings, hangings, and some intimidated blacks were castrated by hooded, club-swinging Klansmen bearing blazing crosses.

While it did not take long to exhume the workers' corpses from an earthen dam, finding the precise location and identifying the moral lepers who killed them was a daunting job. The vast sleuthing enterprise was headed by dour Harvard-educated Alan Ward (Willem Dafoe) and his colleague Rupert Anderson (Gene Hackman), a former Mississippi sheriff with a dry humor and a decidedly common touch.

Ward knows as much about Southern ways as he does about playing mumblety-peg and only later does the FBI man realize he has a valuable ally in Anderson.

As recounted in Chris Gerolmo's emotionally charged script, the FBI agents run into heavy flak right away. The redneck sheriff, his deputies, and the white townspeople resent Ward's no-nonsense federal approach to the cover-up, which the locals call "a private matter."

Dafoe, who played Jesus in last summer's "The Last Temptation of Christ," rises smartly to the cause of moral indignation as agent Ward, a man whose allegiance to Attorney General Robert Kennedy knows no bounds, judging from the methods Ward ultimately adopts. He is an investigating chief whose rectitude always is at the ready, thereby driving him to order even more communications equipment and military troops that fan out across the countryside.

But it is Hackman's mentally agile, sympathetic and rumpled-looking Anderson who walks away with the acting honors in a performance comparing favorably with his Popeye Doyle role in "The French Connection."

The visual images are as rich as the script is eloquent, with a striking authenticity in both settings and photography.

The supporting players are sensational, with a wondrous performance by Frances McDormand as Mrs. Pell, the forlorn wife of a deputy (Brad Dourif) who is up to his turkey-gobbler wattles in red-neckery, sleaze and corruption.

The close-but-no-cigar love interest between Mrs. Pell and Anderson as the FBI agent slowly extracts needed information from her is beautifully developed by director Parker. The entire film is enhanced by a score comprised of original music, old-time spirituals and lowdown jazz.

On the debit side, "Mississippi Burning" wrongly suggests that J. Edgar Hoover was a staunch supporter of civil rights and that white people in Mississippi were the ones leading the struggle.

And along with the back-road car chases, KKK beatings and lynchings, the yahoo, fabricated ending seems fashioned more for its entertainment value than driving home the point that a lot of people worked terribly hard and even risked their lives in bringing the killers to justice.

Whatever its shortcomings, and there aren't many, "Mississippi Burning" is sure to be an Oscar nominee, and a deserving one at that.

Rated R (violence, language). Running time: 125 minutes. Rating based on four-star system.

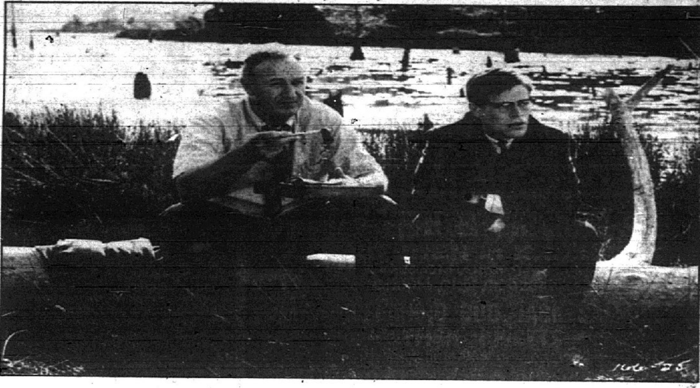

WILLEM DAFOE and Gene Hackman star as FBI agents investigating murders in a small Mississippi town in 'Mississippi Burning.'

Gene Hackman definitely not counting on looks for success

By Frank Hunter
Staff affiliate

Once upon a reel, when Gene Hackman was a kid back in Danville, Ill., the Screen Actors Guild was crowded with unbelievably handsome men and gorgeous women.

In those days Hackman would attend Errol Flynn's pictures and leave his seat convinced he could perform like the swashbuckler in every way — athletically, intellectually, sexually.

But walking through the theater lobby and peeping at his reflection in the mirror jolted him back to reality: Hackman was not about to give Adonis a run for his money.

Even today, after forging a solid stage career on Broadway and starring in scores of hit films including "The French Connection," "Target," "The Domino Principle," "Bonnie and Clyde" and two "Superman" films, the balding, round-faced actor still seems as real as a dented fender and feels weird when he sees himself on the screen.

When the elevator paused between floors in a Washington, D.C., hotel following the premiere of his latest picture "Mississippi Burning," a reporter wondered what Hackman might have done with his life had he not become an actor.

"Nothin' much," he replied modestly. "Probably wound up sellin' shoes, workin' in a Danville drugstore or drivin' a truck."

Hackman shares top billing in "Mississippi Burning" with Willem Dafoe. Both actors play FBI men with very different ideas about dealing with residents and the local cops in a small Mississippi town where the brutal murder of three civil rights workers occurred back in 1964. England's Alan Parker directed the film, which is fictional treatment of an actual event.

"When I see this 57-year-old guy up there it still hurts, just like it did back in Danville when I'd study myself in the lobby mirror wondering whether I'd ever look like Errol Flynn," he said.

Hackman served in the Marines and loathed it; he was one of the few in his battalion who got out of the Korean War alive. He missed the action by a fracture — breaking both legs in a motorcycle accident.

Discharged at age 20 as a disabled veteran, he finished his education at the University of Illinois, went to the School of Radio Technique in New York City, worked around the nation's television stations as an assistant floor manager and director, and finally found himself in California in his 30s studying drama at the Pasadena Playhouse where Dustin Hoffman was a fellow classmate.

"I've had an odd career in terms of ambition," he said. "My ambitions were always very tiny. When I first started acting I loved doing it so much that I always figured if I could just get a job off-Broadway, that would be good enough. My work just kind of evolved — a show off-Broadway, then something on Broadway, a little television and finally Hollywood."

He got involved with "Mississippi Burning" because he figured it was a very good script, not because of deep feelings for the civil rights movement.

"With Willem Dafoe and Alan Parker involved, it just seemed to be a wonderful package, especially since the events actually happened during the 1960s when the winds of political and social change were blowing hot around the country."

Hackman said he always would be willing to play a good role, regardless of whether it was in keeping with his own political convictions.

"An actor's job is to fill the needs of a script rather than broadcast his social and political views," he said. "I mean if the script was a good one and called for me to play a Nazi, I'd do it, although I'm certainly not an advocate of Nazism."

Hackman's role as an FBI man and former Southern sheriff in "Mississippi Burning" convinced him that country towns, whether in the north or the south, are pretty much the same.

"Having grown up in Danville, Ill., where I return occasionally for some celebrity event, I think I know how small-town people think and act and I put some of those experiences into the role of agent Anderson," he said. "I've always been an actor who stood around observing people and their body language. My biggest difficulty is finding a way to do it without being recognized myself.

"Sometimes I wear a hat and dark glasses, but I've made so many pictures that people recognize me from every angle, even the back."

To the charge that "Mississippi Burning" condemns the South as violently racist, Hackman said, "In Mississippi, we experienced warm hospitality. Not all Mississippians, or all Southerners for that matter, are like those depicted in 'Mississippi Burning.' But the fact is the events did occur in a town down there and those are the people the film deals with."

Hackman is getting ready to debut as a film director with "The Silence of the Lambs." He also will play one of the film's smaller roles, a treat for him because he can relax and not feel he's carrying the picture alone.

HARVEY FIERSTEIN, left, and Matthew Broderick play a homosexual couple in the movie 'Torch Song Trilogy.'

'Torch Song' may offend some

Movie News

By Harry Hamm

Attendance at "Talk Radio" has been very disappointing. But a better fate should await the second offering from the Great White Way, Harvey Fierstein's "Torch Song Trilogy" (**¾).

"Torch Song Trilogy," which originated off-Broadway in 1978 and was brought to Broadway in 1982, won two Tony awards: Best Play, and Best Actor for Harvey Fierstein. A touring company of the show was presented by The Muny at the American Theater in 1984.

Fierstein reprises his stage role in the film. The story covers nine years in the life of Arnold Beckhoff, a homosexual who lives in New York City. The greatest challenge for Arnold, who makes his living as a female impersonator in a nightclub, is finding some order and love in his existence.

The world just doesn't seem to want to accept him. But luck seems to be smiling on Arnold when he visits a gay bar and meets Ed, played by Brian Kerwin. Ed is a single school teacher who is bisexual and ends up having a prolonged relationship with Arnold. Everything is great until Arnold's birthday when Ed not only forgets the big day, but makes a date with someone else on the very night. And to make matters worse, Arnold learns that the other man is actually a woman.

Matthew Broderick, who worked with Fierstein on Broadway in the play, appears in the film version as Alan, a male model who becomes Arnold's next live-in love. The relationship lasts five years. Arnold and Alan are even planning to adopt a son when a vicious tragedy alters both their lives.

Anne Bancroft appears in "Torch Song Trilogy" as Arnold's mother, a lady who loves her son but cannot accept the truth about his homosexuality.

As you can tell by now, "Torch Song Trilogy" is not a film for the intolerant. It is forthright, sometimes blunt on various elements of homosexuality. That aspect may offend some people. As an actor, Fierstein's single greatest talent is his raspy, dramatic voice that flares almost violently in confrontational scenes.

What is not enjoyable about this film is Arnold's constant carping about his lack of acceptance and his inability to find a lasting love. Arnold is likable, but he can also be (and frequently is) a self-indulgent bore.

"Torch Song Trilogy" is an inspired effort as a film, but also an incomplete one with a central figure who makes you feel he is his own worst enemy.

WEEKLY FISH & CHICKEN FRY
K.C. KITCHEN in K.C. HALL
4225 Old Alton Road
Granite City, Ill. 62040
FRIDAY ICELANDIC COD, JACK SALMON or CATFISH NUGGETS
with two vegetables, dessert and coffee or tea
SUNDAY QUARTER FRIED CHICKEN
with two vegetables, dessert and coffee or tea
$3.75 EACH PLATE
Friday 4 'til 8 p.m. • Sunday 12 'til 8 p.m.
BINGO — FRIDAY 7:00 P.M.
SUNDAY 1:00 P.M.
CARRY OUTS AVAILABLE 451-7359

ST. ELIZABETH
FUND RAISER DANCE
Saturday, January 28, 1989
8:00 - 12:00
K. of C. HALL
Music by "B" STREET EXPRESS
$8.00 Per Person
Beer & Set Ups Included

BINGO
EVERY MONDAY NIGHT
3—$500 PRIZES
K of C HALL 7:00 P.M.
LIC. B28J6
EAGLES AUXILIARY 1126

BINGO Lic. #B-1385
7:00 P.M.
EVERY SUNDAY NIGHT
3—$500 PRIZES
NAMEOKI BINGO CENTER
JC's-Granite City (Behind Schnucks) 877-7771

BINGO Lic. #B-2461
7:00 P.M.
EVERY TUESDAY NIGHT
3—$500 PRIZES
NAMEOKI BINGO CENTER
PONTOON LIONESS CLUB (Behind Schnucks) 877-7771

BINGO Lic. #B-1811
7:00 P.M.
EVERY MONDAY NIGHT
3—$500 PRIZES
NAMEOKI BINGO CENTER
Elks Lodge 1063 (Behind Schnucks) 877-7771

PETITE FOUR
excellence
THEATRES PROJECTING INTO THE FUTURE
344-1708
I-70 & HWY 157
COLLINSVILLE
MATINEES AND TUESDAY NIGHT $2.50
THE NAKED GUN
See The Movie!
LESLIE NIELSEN
WEEKNIGHTS 7:30-9:30
SAT & SUN MATS 2:30-4:30

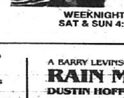

BILL MURRAY
SCROOGED
A PARAMOUNT PICTURE
PG-13
The spirits will move you in odd and hysterical ways.
WEEKNIGHTS 7:20 only
SAT & SUN 4:10-7:20-9:30

Working Girl
HARRISON FORD
Still in there trying.
R
WEEKNIGHTS 7:10-9:15
SAT & SUN MATS 2:10-4:10

IT'S ALL HE CARED ABOUT...TILL THEY KILLED HIS BROTHER!
WEEKNIGHTS 9:30
SUN & SAT MAT 2:20
PG-13
GLEAMING THE CUBE

A BARRY LEVINSON Film
RAIN MAN
DUSTIN HOFFMAN
TOM CRUISE
R
THIS IS A WINNER!
WEEKNIGHTS 7:00-9:25
SAT & SUN MATS 2:00-4:20

JANUARY AT C.W. DANDY'S
WE HAVE BLOWN OUR COVER! NEVER A COVER CHARGE AGAIN!

SUNDAY	MONDAY	TUESDAY	WEDNESDAY	THURSDAY	FRIDAY	SATURDAY
15 NAT'L PIZZA WEEK	16 ATTN: SIU WE ARE BACK	17 LADIES NIGHT OUT!	18 "THE ALL NEW DATING GAME" FILL OUT THE COMPUTER CARD & MAYBE YOU WILL GET	19	20 PROGRESSIVE DRAFT YOUR BET! 9:30-10:00 25¢	21 MALIBU NITE 1.00 All your favorite Drinks! Door Prize Drawings
22 SUPER BOWL	23 DJ 50¢ DRAFT 99¢ MARGARITAS PRIZES & GIFT CERTIFICATES EVERY MONDAY DON'T MISS THE KICK OFF	24 EVERY TUESDAY $3.00 AT THE DOOR AND DRINK BAR BRANDS ALL NITE LONG 9-1	25 THE DATE OF YOUR DREAM! EVERY WEDNESDAY NITE! COME JOIN IN THE FUN PARTICIPATE AND RECEIVE 50¢ OFF ALL DRINKS	26 THIRSTY THURSDAY LADIES FREE BAR DRINKS 9-11 $1.00 11 till CLOSING	27 10:00-11:00 50¢ 11:00-12:00 60¢ 12:00-2:00 70¢ IMPORTS! $1.50 ALL NITE	28 WATCH FOR FEBRUARY CALENDAR! The all new Shrimp and Sandwich Nite

LOCATED AT DAYS INN Jct. I-270 & IL Rt. 157, Edwardsville On The Bluff...656-3000
Dandy's Is The Place To Be!

Classified liners

Sunday
Deadline..............3 p.m. Friday
Rate.......10 words, $3.45
(Each additional 5 words, 85¢)

All three issues
Rate.........10 words, $7.35
(Each additional 5 words, $1.45)
No cancellation for three three issues

Wed.-Thurs.
Deadline..........4:30 p.m. Monday
Rate.......10 words, $5.10
(Each additional 5 words, $1.10)

All Illinois
Deadline..........10:00 a.m. Monday
Rate.......10 words, $15.00
(Each additional 5 words, $5.75)

Call 877-7700
'We'll gladly bill you!'
(Certain ads must be pre-paid)

Classified displays

DEADLINES FOR DISPLAY CLASSIFIED ADS

SUN. PRESS-RECORD/JOURNAL........THURS., 3 P.M.
WED. JOURNAL........FRI., 3 P.M.
THURS. PRESS-RECORD........TUES., 3 P.M.

OFFICE HOURS: 8:30 A.M. 'TIL 5:00 P.M., MON.-FRI.

All real estate advertised in this newspaper is subject to the Federal Fair Housing Act of 1968, which makes it illegal to advertise "any preference, limitation or discrimination based on race, color, religion, sex, or national origins, or any intention to make any such preference, limitation or discrimination."

This newspaper will not knowingly accept any advertising for real estate which is in violation of the law. Our readers are informed that all dwellings advertised in this newspaper are available on an equal opportunity basis.

To complain of discrimination call HUD toll free at: 1-800/424-8590.

Advertising notice

ADVERTISERS ARE REQUIRED to check the first insertion of ads for errors. East Side Publications will be responsible for only one incorrect insertion. Any error should be reported immediately. Please check your ad carefully upon its initial insertion and report any errors to this office at 877-7700.

LIABILITY of East Side Publications in the event of failure to publish an advertisement for any reason or in the event that errors occur in the publishing of an advertisement shall be limited to the space occupied by the items of advertisement.

CLAIMS CONCERNING OMISSIONS or incorrect insertions will not be considered unless made within 30 days of publication.

•TRANSPORTATION 10-180 •SERVICES 780-1680 •EDUCATION 210-220 •MERCHANDISE 1710-2030 •EMPLOYMENT 310-390 •REAL ESTATE 2300-2485 •NOTICES 400-500 •COMMERCIAL REAL ESTATE 2500-2545 •PROFESSIONAL SERVICES 550-740 •RENTALS 2600-2710

ILLINOIS JobMarket

OVER 212,000 READERS IN ALTON, COLLINSVILLE AND GRANITE CITY AREAS

Professional Careers 310

REAL ESTATE CLASSES
Basic Real Estate Transactions (Required for Illinois Real Estate License)
MONDAY & THURSDAY EVENINGS
6:30 - 9:30 p.m.
5 Weeks Commencing January 30
Scholarships Available
COLDWELL BANKER
STAR REALTORS
Call 876-0024

Help Wanted 320

ATTENTION
CERTIFIED NURSES AIDE
Colonnades
Now Accepting Applications
Apply In Person
1 COLONIAL DR.
GRANITE CITY

Help Wanted 320

EARN UP TO $9.00 PER HOUR
Working part or full time for Olan Mills studios. Positions available are proof consultant, Appointment Secretary, Photographer, Telemarketing Manager. Numerous studios throughout the area. Call collect if necessary.
314-838-5381
10 a.m. to 8 p.m.
EOE M/F

Glik's
CREDIT OFFICE
Granite City based family owned firm has opening for part/full time credit office individuals. Previous credit, collection or bank experience a plus. Typing ability also required. Please send brief resume to:
GLIK'S
3248 Nameoki Rd.
Granite City, Illinois 60204
Attn: DARRYL
(No Phone Calls Please)

Help Wanted 320

Openings available in the Real Estate profession. Will train.
CONTACT BERNIE ROYCE at Century 21 ROYCE REALTY
876-5050

R.N.
A CAREER GROWTH OPPORTUNITY
NO SUNDAYS
10-HOUR SHIFTS
PRIMARY CARE
Challenging and rewarding position in Hemodialysis. Experience in dialysis not necessary, but prefer minimum of 1 year hospital experience. Successful applicant will be flexible, interested in personal and professional growth. Applicant will have the advantage of entering into an approved educational program and have fringe benefits. Apply in person at:
SOUTHWEST ILLINOIS REGIONAL DIALYSIS CENTER
2100 Madison Ave.
2nd Floor Binney Wing
Granite City, Ill.
9 A.M. to 3 P.M.
MON. thru FRI.

Help Wanted 320

ADVERTISING SALES REPRESENTATIVE
Established national publication has opening for highly motivated individual. Must have 35mm camera and dependable transportation. Guarantee against commission plus mileage.
FOR INTERVIEW CALL:
1-800-325-1543

WE NEED AN APPOINTMENT SECRETARY!
CALL COLLECT IF NECESSARY
314-838-7616
10 a.m. to 8 p.m.
EOE M/F

COOKS
DISHWASHERS
WAITRESS
FUEL DESK CASHIER
STORE CASHIER
DIESEL TRUCK MECHANICS
(WITH TOOLS)
(NO ENGINE WORK)
Applications Being Accepted
APPLY IN PERSON
GATEWAY MID-STATE TRUCK PLAZA
I-55 & Illinois 203
East St. Louis

Help Wanted 320

ACTIVITY AIDE, Full-time kitchen help, and HAB Aides. Apply at Professional Care, 200 E. Taylor, Troy, IL 667-6691.

CHRISTMAS BILLS GOT YOU DOWN? Sell Avon. Call 877-4673 or 452-2888

DRIVERS WANTED, Must be 21. Apply in person, Checker Cab Company, 2810 Nameoki Road.

FULL TIME SPEECH/LANGUAGE PATHOLOGIST for small private practice. Geriatrics, home health, and M.R. population. CCC or CFY position available. Competitive salary and benefits. Send resume to Professional Speech Language Services, 1720 Meadow Lane, Edwardsville, IL 62025.

GRANITE CITY Journal Newspaper routes for sale, 1680 and 2030 papers, delivered Saturday and Tuesday evenings. For more information call: 1-314-441-2855.

JOB FRUSTRATION? Because you lack a GED/training? Call 874-7792.

JOB MARKET ADVERTISERS!
FOR MORE INFO
CALL IL Classified
Toll Free at
1-800-642-2118
or Out-of-State
Toll Free at
1-800-533-5972
Incoming FACS Line
is 1-618-463-9829

LADIES NEEDED to present Cameo lingerie. Advertised in the current Woman's Day. No delivering. Free fashion kit. We train. Management positions available. 931-1112 or 271-7319.

LEGAL SECRETARY Needed for Granite City law office. Legal experience preferred. Salary commensurate with experience and skills. Call 618-876-8446.

Help Wanted 320

CLERK-TYPIST-CASHIER. Seeking responsible, energetic, self starter to perform work in connection with receiving money as well as typing, performing general office work and acting as receptionist. This person must have a good working knowledge of modern office practice and procedure: business English and Arithmetic; the ability to understand and follow directions; ability to operate office machines, ability to deal pleasantly with other employees and the public. This employee will be called upon to perform a variety of tasks and exercise independent judgment in preliminary handling of some situations. This employee must also be able to be bonded. Interested person should send resume or detailed letter that describes their abilities along with a least three verifiable references to: Box 367 C/O Granite City Press/Journal, 1815 Delmar, Granite City, IL 62040.

COUNSELOR: Pleasant work environment in a patient oriented health care center specializing in abortion services. Seeking counselor with Bachelors/Masters degree in Social Work/Counseling and minimum 6 months counseling experience. Must have positive attitude toward abortion. Part time counseling position (20 to 30 daytime hours per week) Monday, Tuesday, Friday, Saturday. Benefits. Send resume and cover letter to: PO Box 1304 Granite City, IL 62040. Attention: Anne

DIESEL MECHANIC
We need a diesel mechanic with 3-5 years experience working on Cummings and Detroit Diesels. Applicant must have his own tools. Call for an appointment between 10am-2pm. Monday-Friday. (618)452-0700

Management Trainees
WE ARE LOOKING FOR
MANAGER TRAINEES
To be trained to manage local telephone sales offices. Guaranteed salary while in training period (Training classes held locally). Excellent re-entry opportunity for homemaker. Call, collect if necessary.
314-838-6042
10 a.m. to 8 p.m.
EOE M/F

CAREER OPPORTUNITY
We need results oriented achievers to do public relations promotional work in the Granite City Area. 1st year income $25,000-$40,000. Training is provided. 50% of our trainees will reach management level within 60 days. For an immediate interview call Pamela at:
1-800-334-3851
Between 9am-5pm
Monday, January 23rd

EXPERIENCED LIFE AND HEALTH AGENTS
PPGA and Career contracts now available to represent American Republic Insurance Company's outstanding product line: major medical, medicare supplements up to 100%, nursing home plan, 10 year term, universal life.
- A + Superior Best's rating
- Good commissions
- Toll-free WATS line for agent service & support
- Excellent policyholder service
- Point of sale computers

For more information call: 1-800-255-2255, ext. 4277, Robert Osborne

Photo Trainees
TRAIN TO BE A PHOTOGRAPHER
Female and male. No experience necessary. Salary paid while training. After training earn up to $9.00 per hour. Must be able to work 40 hours per week including Saturday. If you are looking for a job with advancement potential call, collect if necessary.
314-838-5902
10 a.m. to 8 p.m.
EOE M/F

LPN'S/CNA's
Full or part-time positions; all shifts available. Looking for Nurse's to join our Rehabilitative Nursing team. An opportunity to grow with us, receive competitive salary and work close to home.
Apply in person.
"UNDER NEW MANAGEMENT"
Colonial Haven Nursing Home, Inc.
3900 Stearns Ave.
618-931-3900

EMPLOYERS
Finding the right person for the right job can be a costly process, in terms of both time and money. We can help you save time and money through a variety of free personnel services designed to meet your business needs. Discover how to:

•Reduce Recruitment Costs...
We provide you with employees who are prescreened, responsible, motivated to succeed and ready and willing to work.

•Improve Your Cash Flow...
We can provide you with direct wage reimbursements of 50¢ for every dollar you spend training the people you select.

•Reduce Turnover & On-The-Job Injuries...
Through assessment and testing of applicants we can provide you with valuable insight into a candidate's ability to perform the job you have. In addition, we have many candidates who possess current vocational skills acquired at local colleges and technical schools.

CALL OR VISIT US TODAY
MADISON COUNTY EMPLOYMENT & TRAINING DEPT.
130 Hillsboro Avenue, Edwardsville, Illinois 62025, (618) 692-6200, extension 4445
3717-B Nameoki Road, Granite City, Illinois 62040, (618) 876-5031
2604 College Avenue, Alton, Illinois 62002, (618) 462-6037
Monday-Friday 9 a.m.-4 p.m.
Madison, Bond Counties Illinois
EEO/AA
Job Training Partnership

NELSON HAGNAUER, Madison County Board Chairman
DAN CHUROVICH, Administrator
PHILLIP W. SCHILDKNECHT, Bond County Board Chairman

AN EQUAL OPPORTUNITY EMPLOYER
Serving Bond and Madison Counties

DRIVERS
SEMI-DRIVERS
PFT/CX Roberson is looking for company drivers due to the acquisition of additional equipment. If you want long term employment, then let us help you secure your future with our 401K plan and our paid life, health and disability insurance.
WE AISO OFFER:
- Competitive Pay Scale
- Weekly Settlements
- Home Frequently
- Fuel/Performance Bonus
- Spouse Can Ride
- Flat or Van Division
- Late Model Equipment

YOU PROVIDE:
- 2 yrs. Recent T/T Experience
- 25 years of age
- Good Driving Record
- Pass DOT Physical/Drug

GRANITE CITY 797-0075
Call Collect
The Roberson Corp.

FIRST CLASS ELECTRICIAN
Olin Corporation has openings at its manufacturing facility plant in East Alton.

Minimum of 4 years experience or apprenticeship required. Steady employment, paid life insurance, paid hospital medical insurance for employees and family. Excellent pension plan paid by company, paid vacation, 11 paid holidays. Opportunity to participate in corporate investment savings plan partly funded by the company. Company with excellent safety record provides required safety equipment in all operations.

If qualified please submit a resume or complete an application at the Olin Employment Office.

Olin Corporation
Shamrock St.
East Alton, IL 62024
OLIN CORPORATION is an Equal Opportunity Employer, M/F/V/H

Medical/Health Care 330

SOCIAL SERVICES DIRECTOR
We are currently accepting applications for Director of Social Services.
Requirements include M.S.W. Degree and previous health care experience. Please send resume to:
PERSONNEL DEPARTMENT
Anderson Hospital
P.O. Box 1000
Maryville, IL 62062

CENTRAL SERVICE TECHNICIAN
Anderson Hospital
Maryville, IL
We are currently accepting applications for a full time Central Service Technician on the evening shift. Certification preferred.
This position will offer full time benefits which includes group health, dental and life insurance and tuition reimbursement.
Please apply in the Personnel Office at Anderson Hospital, Rt. 162 & Old Edwardsville Road, Maryville or call (618) 288-5711, ext. 425.

FRANKLIN HOSPITAL
BENTON, IL
TAKING APPLICATIONS
FOR NEW 12-bed adolescent psychiatric unit scheduled to open February 27, 1989.
OPENINGS FOR:
REGISTERED NURSES
LPNS
PSYCHIATRIC TECHNICIANS
Excellent working conditions, good benefits, past experience desired.
IF INTERESTED CALL
ADMINISTRATION
For Appointment
(618) 439-3161
Equal Opportunity Employer

Medical/Health Care 330

RN
12 HOUR SHIFT AVAILABLE
Work 7 days out of 14. Work no more than 3 days in a row. 2 and 3 days off between scheduled days. Every other weekend you have 3 days off.
- Night Shift 7pm-7am
- Salary consist of 56 hours regular time and 24.5 hours of overtime

Apply in person:
ST. SOPHIA GERIATRIC CENTER
936 Charbonier
Florissant, MO 63031
Equal Opportunity Employer, M/F/V/H

CERTIFIED NURSING ASSISTANT
$5 HOUR
NURSING ASSISTANT
$4.75 HOUR
Free certification classes plus many fringe benefits.
ST. SOPHIA GERIATRIC CENTER
936 Charbonier
Florissant, MO 63031
Equal Opportunity Employer, M/F/V/H

AMSERV NURSES
(A Professional Service for Professional Nurses)
• RN' • LPN's • CNA's
Needed for general metro east and rural areas for hospitals and nursing homes.
- Miniumum 1 year current experience
- Current Illinois Licensure/Certification Required

For an appointment or information, please call
632-2500
Equ. Opportunity Employer, M/F

BARGAIN HUNTING?? Try the Classifieds!

Just say, 'Charge it!' when you place your ad in the Suburban Journals.
MasterCard VISA
graciously accepted.

REGISTERED DIETITIAN
Anderson Hospital
Maryville, IL
This 140-bed Community Hospital is seeking a qualified Food Service Director. Proven management background is required for this challenging position.
Applicants must possess R.D. with minimum 3 years experience in the healthcare field required. Salary commensurate with experience and a full benefit package offered.
Please send resume to: Anderson Hospital, P.O. Box 1000, Maryville, IL 62062 or Telephone (618) 288-5711 Ext. 426 for application and information.

REGISTERED NURSES
Anderson Hospital
Maryville, Illinois
We are currently accepting applications for the following Nursing areas:

OBSTETRICS: Full and part time positions, night shift (8-hour 11p-7:30a), with appropriate benefits, exerience preferred.
Part time position, midnight shift (8-hour), experience required, with part time benefits including health insurance.

ICU:IMU: Full time positions, night shift (12-hour, 7p-7:30a), ACLS certification, experience preferred, with full time benefits.
Part time positions, night shift (12-hour, 7p-7:30a), ACLS certification, experience preferred, with part time benefits.

MED/SURG: Full time charge position, night shift (8-hour, 11p-7:30a), charge experience required, with full time benefits.

EMERGENCY: Full and part time positions, night shift (8-hour), experience required, with full time benefits.

Please send resume or stop by the Personnel Department to fill out an application. The hospital is located on Rte 162, Maryville, IL 62062, (618) 288-5711 Ext. 425.

ILLINOIS JobMarket

OVER 212,000 READERS IN ALTON, COLLINSVILLE AND GRANITE CITY AREAS

Help Wanted 320

LEGAL SECRETARY
For busy Granite City law firm. Good experience preferred, good benefits. Reply to Box 345, c/o Granite City Press Record Journal, 1815 Delmar, Granite City, IL 62040.

LOCAL OFFICE of international agency seeks new faces, professional or beginner.
***Model Management* 632-9016**

LPN
GATEWAY FOUNDATION is seeking a caring, motivated & hardworking individual for its Caseyville Treatment Center. In exchange for your skills we offer an excellent compensation package including a competitive salary & liberal benefits program. Forward resume with salary history to: Gateway Foundation, P.O. Box 630, Caseyville, IL 62232-0630. Attn: Michael Bader. EOE IL license reqired

MANAGEMENT COMPANY
seeks individual to manage large mobile home park in Collinsville area. Call 314-831-5500.

MECHANIC: Rapidly growing national industrial service firm located in local area has need for a highly skilled heavy duty truck and equipment mechanic. Mack truck experience is preferred, but not required. Good benefit package available. Send resume to P.O. Box 1363, Granite City, IL 62040.

MECHANIC WELDER: Wanted, experienced welder for ASME shop, straight days. Send complete resume to: Box 670, c/o Alton Telegraph, 111 East Broadway, Alton, IL 62002.

MEDICAL ASSISTANCE NEEDED for Doctors office. Patient care and general office Skills. Send Resume to BOX 424 c/o Granite City Press/ Journal, 1815 Delmar, Granite City, IL 62040.

MONEY! MONEY! MONEY! Full and part time wanted. Get in on the ground floor in one of America's fastest growing industries. Opportunity meeting at the Holiday Inn, Collinsville. Thursday Jan. 19 at 8pm.

NOW HIRING barmaids. Must be 21, experienced and like people. Excellent pay and incentives. Please call 463-0405 and ask for Sulynn.

NOW HIRING WAITRESSES WAITERS & COOKS
Apply in person between 6am-2:30pm, Waffle House, Rt. 3 & 270, Granite City, IL.

PART TIME CLERK
Needed for busy trucking firm, strong clerical skills, good telephone voice and typing of 50wpm required. Hours 9am-3pm Monday thru Friday. Please contact Vicki, 797-0533.

PART-TIME MATRON
For Granite City Campus of Belleville Area College.
Applications are available at:
GRANITE CITY CAMPUS/B.A.C., 4950 Maryville Road, Granite City, IL 62040.
Deadline for applications is 1/31/89.
Belleville Area College is an EEO/AA Employer/Educator.

PART TIME North St. Louis industrial cafeteria. 9am-2pm, Monday-Friday. 618-451-9441

PART-TIME telephone sales, mornings or evenings. Perfect for students, moonlighters and homemakers. No experience necessary. Guaranteed wage and bonus plan. Call 451-2653 between 8am and 12:30pm, 5pm-9pm.

PERMANENT POSTION FOR INDIVIDUAL....
Who has initiative, mature judgment, and salesmanship ability with or without actual experience, to enter the insurance business.
A complete course of training is given in advance underwriting. Salary and commisions under a liberal contract with excellent possibilities for advancement. Please phone for personal interview which will be considered strictly confidential. Office 498-6221. After 6pm 498-3773.

RECEPTIONIST Needed for doctors office. General office skills required. Send resume to BOX 423 c/o Granite City Press/ Journal, 1815 Delmar, Granite City, IL 62040.

RN CONSULTANT needed 4-8 hours weekly. Experience in MR/DD, rules/regulations, federal registry standards. Apply at Professional Care, 200 E. Taylor, Troy, IL 667-6691.

RN MANAGEMENT POSITION
Immediate opening for a nursing supervisor in Alton, IL. Rapidly expanding home health agency has a position for an individual who is a self-starter, motivated, organized, and can work independently. Management background useful. Need working knowledge of Medicare/Medicaid. Call for an interview: 259-8777

Help Wanted 320

RN DON for ICF MR/DD facility. Also, LPNs. Apply at Professional Care, 200 E. Taylor, Troy, IL 667-6691.

SALES: COMMUNICATIONS. Representative position available with guaranteed $22,000 base salary plus bonuses. Excellent training program. Benefit package includes health, major medical, life, dental, company car and expense account. Four year degree not necessary. Good communications skills or successful sales experience preferred. Local territory available. Send resume to: Motorola Communications, 3085 Stevenson Drive, Suite 303A, Springfield, IL 62703 - all responses will be held in the strictest of confidence.

SALES SUPERVISOR
Are you looking for a career with a rewarding income? If you can effectively communicate with people and train others to be successful, you may be the self motivated person we are looking for. You and your staff (3 people) will work the daytime business market, no nights or weekends, calling on solid renewal accounts and new prospects as we furnish all the leads in protected territories. 119 year old company with its annually renewable products offers an excellent benefit package including paid training, group life and health insurance 401K savings plan, auto allowance, override and bonus. If you can train others, you will advance quickly in our thriving, secure business.
Apply in person or phone.
Interview Monday and Tues. 1/23 and 1/24, 9am-5pm. Holiday Inn, 3800 Homer Adams Parkway, 618-462-1220 ask for Steve Bujaki.
R. L. POLK & CO.
Since 1870
E.O.E. M/F

SECRETARY
For busy Granite City law firm. Legal experience not essential, good benefits. Reply to Box 345, c/o Granite City Press Record Journal, 1815 Delmar, Granite City, IL 62040.

SECRETARY/RECEPTIONIST. Full time with benefits. Must have pleasant phone manners, clerical & typing skills. Near SIU Edwardsville Campus. Send resume to: Box #1811, c/o Collinsville Herald Journal, 113 E. Clay, Collinsville, IL 62234.

TELEPHONE SALES
Work part time
Earn full time pay!
Morning and evening hours
Reputable company, over 50 years in business
Call Gail 877-6065 or 877-8110
Between 9-1 or 5-9.
Equal Opportunity Employer MF

TELEPHONE SOLICITOR, salary plus bones, to work evenings in downtown Granite City, experience preferred but will train. Call 10am-3pm, 876-5119.

THE CAHOKIA DUPO Journal has an immediate opening for a reporter-photographer. Best applicant will have a degree, experience, and knowledge of writing, editing, layout and photography. Salary negotiable. Excellent benefits and opportunity for advancement. Send resumes to Dennis Grubaugh, managing editor, East Side Publications, 1815 Delmar, Granite City, IL 62040.

TOW TRUCK Driver, experienced only. ALSO, Cashier-Manager, Experienced only. Send resume to: #19 Grainey, Edwardsville, IL 62025, Attn: Lee.

WAITRESS, ALL-AROUND restaurant help. Apply in person, after 2pm, Canal Restaurant, 3317 West Chain of Rocks Road.

WANTED: Day Care Director. Must meet state qualifications. Send resume to: Kenneth Whittington, 521 East Chain of Rocks Rd., Granite City, IL 62040

WANTED FULL TIME
$7.70 to start
Distribution store now opened in the Collinsville area, we have 20-25 immediate openings in the display and merchandising department. We offer full training and many fringe benefits. Managerial experience helpful but not necessary. Must be at least 18 and able to start immediately. For appt. 346-4850 Monday 10-4pm.

Medical/Health Care 330

JOB MARKET ADVERTISERS!
FOR MORE INFO
CALL IL Classified
Toll Free at
1-800-642-2118
or Out-of-State
Toll Free at
1-800-533-5972
Incoming
FACS Line
1-618-463-9829

Medical/Health Care 330

CURRENTLY TAKING APPLICATIONS FOR POSITION AS DIETARY AIDES. APPLY AT:
Edwardsville Care Center West
1095 University Dr
Edwardsville
Monday through Friday
Between 9:30am-4pm.

CYTOTECHNOLOGIST ASCP
We have an immediate opening for a C.T. (ASCP), previous experience preferred. St. Elizabeth Medical Center is a progressive 375-bed acute care facility located 15 minutes from Downtown St. Louis. For more information, contact the Employment Office:
ST. ELIZABETH MEDICAL CENTER
2100 Madison Avenue
Granite City, IL 62040
(618)798-3253
(314)621-3378 ext. 3253
Equal Opportunity Employer

LPN's
Needed at Vaughn Home Health Care. Vaughn places mature qualified people in private homes to offer families the opportunity to keep loved ones at home. Top hourly pay, most shifts available.
Call 451-7731

NURSE AIDE POSITIONS
Available. Starting wage $4.10/hour. After 3-months probation $4.35/hour. Apply in person. Monday-Friday, 9am-4pm.
BETHALTO CARE CENTER, INC.
815 S. Prairie St.
Bethalto, IL

PHYSICAL THERAPISTS
Due to our development of new programs and growth in existing services, we are seeking therapists, experienced or new grads, Illinois licensed or eligible. Openings are available in Acute Care, Othopedics and Rehab.
You'll find our recent SALARY ADJUSTMENT and BENEFITS PACKAGE most competitive. For further information contact the Employment Office at:
ST. ELIZABETH MEDICAL CENTER
2100 Madison Avenue
Granite City, IL 62040
(618)798-3253
(314)621-3378 ext. 3253
Equal Opportunity Employer

OCCUPATIONAL THERAPIST
Full time opportunities close to Metropolitan St. Louis
Our 375-bed regional health care center in Granite City, IL features a multi-disciplinary approach to occupational therapy and a varied caseload with exposure to:
- Ortho, neuro and stroke rehab inpatients and outpatients
- Pulmonary, geriatrics and some pediatric referrals
- Work with OTR hand specialist and COTA

Live in an area with major recreational, cultural and educational facilities nearby, plus many affordable housing options.
Opportunities are available for student supervision and continuing education, plus our newly improved salary adjustment and benefit package. Illinois licensed and new graduates are encouraged to apply.
Contact the Employment Office at:
ST. ELIZABETH MEDICAL CENTER
2100 Madison Avenue
Granite City, IL 62040
(618) 798-3253
(314) 621-3378 ext 3253
Equal Opportunity Employer

Medical/Health Care 330

Medical/Radiology
MAMMOGRAPHY TECHNOLOGIST X-RAY TECHNOLOGIST
We are seeking a Mammography Technologist and a Radiology Technologist, IDNS licensed or eligible, to work per diem. We offer a newly adjusted salary scale and a modern technically innovative X-ray Department. To apply, contact the Personnel Department at:
ST. ELIZABETH MEDICAL CENTER
2100 Madison Avenue
Granite City, IL 62040
(618) 798-3253
(314) 621-3378 ext 3253
Equal Opportunity Employer

OCCUPATIONAL/ RECREATIONAL or MUSIC THERAPIST
Full Time
Licensed or certified therapist needed to work on multi-disciplinary adult psychiatric unit. Applicants should possess leadership qualities, be creative and able to work independently. Interested? Contact the Personnel Office for more details.
ST. ELIZABETH MEDICAL CENTER
2100 Madison Avenue
Granite City, IL 62040
(618)798-3253
(314)621-3378 ext. 3253
Equal Opportunity Employer

PSYCHOMETRICIAN THERAPIST
St. Elizabeth Medical Center in Granite City, IL is seeking an individual to perform psychological evaluations, conduct group psychotherapy and function as a consultant to the multi-disiplinary treatment team on our in-patient psychiatric unit. This individual will provide these services to the adult psychiatric units primarily, but will also have the opportunity to work with child development program (ages 6-12). The position requires a Master's degree in Psychology and completion of all Ph.D. coursework and practicum requirements in psychology from an APA accredited program. Supervision to meet state licensure/registration requirements provided. Interested? Please contact the Personnel Office at:
ST. ELIZABETH MEDICAL CENTER
2100 Madison Avenue
Granite City, IL 62040
(618) 798-3253
(314) 621-3378 ext 3253
Equal Opportunity Employer

RNs
Whether you're looking for a position in a specialty field or simply a change of pace, St. Elizabeth Medical Center, a 375-bed health care facility serving the St. Louis-Metro East area can accomodate you. Full time positions now available:
- **OR**
- **IV Therapy**
- **Critical Care**
- **Mental Health**

Interested? Contact the Employment Office at:
ST. ELIZABETH MEDICAL CENTER
2100 Madison Avenue
Granite City, IL 62040
(618) 798-3253
(314) 621-3378 ext 3253
Equal Opportunity Employer

RECEPTIONISTS
With PBX Experience
MEDICAL RECORDS CLERKS
For Medical Clinical. Send resume to: Alton Medical Group, 3550 College Ave, Alton, IL 62002, or call 462-9743 ask for Business Administrator.

Medical/Health Care 330

RN-PERMANENT part time, approximately 18 hours weekly. No evenings, Sundays, or holidays. Vacation and sick pay. Interesting and challenging atmosphere in an outpatient surgical center for women. Call Barb at 618-451-5722.

RNs
NO CANCELATIONS!
MED/SURG TELEMETRY FULL/PART TIME
Have you thought about trying an agency but worried about available hours or losing your benefits.
WE HAVE THE ANSWER!
- No Cancelations
- Great Pay
- Benefits Include Insurance

CALL TODAY!
COMPREHEALTH
The Nursing Alternative
1-800-6-COMPRE
(314)862-0500

Business Opportunities 360

AIRLINES NOW HIRING. Flight Attendants, Travel Agents, Mechanics, Customer Service. Listings. Salaries to $105K. Entry level positions. Call (1) 805-687-6000 Ext. A-1039.

ESTABLISHED VENDING ROUTES
Divorce Forces Sale. Above Average Earnings. Call 24 hrs. 1-800-323-1445

ROUTE SALES
Tired of earning for someone else? Want to be your own boss? Our successful Dealers are independent business people earning an average of $30,000 annually. Some net more than $70,000.
WE PROVIDE:
- **Established accounts**
- **Free training**
- **Immediate cash flow**
- **Leased vehicle**
- **Group medical/life**
- **5 day week**
- **No franchise fee**
- **No royalty payments**
- **Full business supports**

For details and confidential interview call:
JOE KRETZ
MO 1-800-336-5858
ILL 1-800-942-9563

1000 SUNBEDS TONING TABLES
Sunal - WOLFF Tanning Beds
SlenderQuest Passive Exercisers
Call for FREE Color Catalogue
Save to 50% 1-800-228-6292

VENDING ROUTE
Service a company established route. Operate part time. No selling. You can earn $660.00 per week with an investment of $11,500.00 investment secured with equipment. Complete training and continuous company support. Call toll free 1-800-323-1776 Op #176. Call 7 days a week, 24 hours a day.

$100-$500 Personal Loans
Lincoln Financial Services
236-2277
Belleville-Fairview Heights
20 mins. from DT St. Louis

Situations Wanted 370

PAINTER/LABORER: Looking for odd jobs you need fixed. Call after 5pm, 877-2063

WOULD LIKE to do house-cleaning. Reasonable. Call after 6pm. 451-7834.

Child Care 380

EXPERIENCED Mother of two would like to babysit for you. Frohardt School Area. 877-8547.

WILL BABYSIT, my home. Any age. Reasonable rates, on school bus route. Meals furnished. Supervised play. Lots TLC. Call anytime 452-8239.

WILL DO Babysitting in My Home All Shifts. Niedringhaus School Area. For information 451-8533.

Elderly Care 390

WILL LIVE in and Take Care of the Elderly. References, 372-3689.

Auto for Sale 10

'84 CHEV. K-5 Blazer. Excellent condition. Loaded, 31,000 miles. 931-5695 after 4:30 p.m.

1979 CHEVY CAMARO, 2 door, 350 V8, automatic on floor, AM/FM stereo cassette, A/C, tinted windows, like new all season tires, like new battery. Must sell, willing to sacrifice, o.b.o. 451-9834.

1953 CHEVY, 2 door. All original. Low miles. Runs, Looks Good. $1,900. 876-4001.

78 CONCORD STATION Wagon, AM/FM, Air Condition, 53,000, Good Condition, Very Clean, $500 or Best Offer. 876-3166.

1984 CROWN VICTORIA, 80xxx highway miles, Michelin tires, $5500. 877-5413.

1980 CROWN VICTORIA, No rust, very good shape, $2500. Call 452-1466.

1977 442 CUTLASS, sell by parts. New carburetor, competition cam and others. After 5:30pm 346-2684.

Auto for Sale 10

1977 DELTA 88, 4 Door, Nice $1350, 1980 Gran Prix, One Week Only, $1250, 1979 Regal, 2 Door, Automatic, Air, $995, 1982 Reliant, 2 Door, Bargain $995, 1980 LeMans, Low Miles, Good Car $1295, 1979 Thunderbird, Wire Wheels, Nice, $1450, 1980 Monte Carlo, Maroon, $1695, 1979 Regency, 4 Door, Runs Like New $1495, 1977 Toronado, Nice $1450, 1980 Pinto, Compare This One $895, 1981 Delta 88, 4 Door, V8, $1995, 1979 Trans Am, T-Tops, $1795. McCoy's, 1501 Madison, 451-7500.

1986 Fleetwood Brougham, Has Everything, Beautiful White With Red Velour Interior, Super Sharp, Only $11,500, 1983 Chrysler, 5th Avenue, One Owner, Compare This Beauty At Only $4575, 1984 Rivirea, Beautiful Gold, V8, It's Nice, $6150, 1983 Regency, 4 door, Loaded, Maroon, $4895, 1983 Park Avenue, 4 Door, All The Luxury Only $5595, 1984 Laser, Super Sharp Sports Car, Black, $4150. McCoy's, 451-7500.

Auto for Sale 10

1981 Eagle, 4WD, Automatic, Sharp $2250, 1980 Citation, Car is Absolutely New, Low Miles, Super $2150, 1981 Pontiac Phoenix, 4 Door, Beautiful Bronze Color, $2250, 1983 LTD, 4 Door, red, Sharp Car $2250, 1982 Horizon, One Owner, 48,000 It's New, $2200, 1981 Cougar, Got to See $1995, 1981 Cutlass Supreme, Special $2100, 1980 Thunderbird, V8, Nice $1750, 1983 Reliant, Automatic, Air $2150, 1979 Rivirea, 77,000 miles, $2150. Many More. McCoy's, 1501 Madison. 4517500.

85 FIERO GT, fully loaded, excellent condition, sharp wheels and tires. $8,000. 876-7616 Scott.

1986 FIREBIRD: fuel injected, V6, A/C, new cassette stereo. $6700. 452-5406 anytime.

FORD ESCORT WAGON, 1981. Power, Air, Excellent Condition. 877-5413.

1975 FORD MUSTANG, V8, 4 speed, new mags, tires. $1000. 931-5299, leave message.

Auto for Sale 10

1984 FORD ESCORT, 4 speed, 4 door, all around excellent condition, 70,xxx miles, $1800 negotiable. 452-0935 anytime.

1982 FORD CROWN Victoria, fully loaded, towing package, w/positrac, high mileage, lots of miles left. Clean. Excellent condition. 875-4534.

McCOY'S WOULD Like to take this time to invite everyone down to see what we have in stock. 89 has started out very strong for us & we would like to thank the people of the Quad City Area for that. We have about 65 cars in stock in all price ranges. All we ever ask is just stop by and give us a chance. We will give you the best deal possible. Remember it doesn't cost to look. McCoy's, 1501 Madison Avenue. 451-7500.

79 MONTE CARLO, V-8, T-Tops, good shape. $1100 negotiable, 877-3207.

1979 MONTE Carlo, hood and drivers side damaged, runs good. $500 or best offer. Call 876-3052.

Auto for Sale 10

1987 HONDA CIVIC Perfect Condition, 23,000 miles, $6800 & 1955 Olds 4 door Classic, $600. 451-2619.

JUNK CARS Bought $50-$150-$200. 451-2726.

1978 MAROON FORD MUSTANG. 302 Engine, V8. $400. 876-1300.

MUST SELL, 1986 Dodge Omni, AC, sunroof, AM/FM cassette, like new. $4500 or best offer. 797-6921.

85 NOVA. AM/FM, air conditioning, rear defogger, 5 speed. Low miles. Call 876-4143 or 931-0967. Ask for Debbie.

OPEN FOR BIDS. 1983 Pontiac Grand Prix, 1987 Pontiac Fiero. Call Jean, 876-8282 between 8 and 5.

1979 PLYMOUTH Arrow, body good condition, engine good, some carbeuretor problems. $800. 876-7936.

76' PONTIAC FIREBIRD, Make Offer. Call 931-3015.

TAKE OVER Payment 1988 Dodge Omni, air, ps, pb, am/fm, 5 speed, 12,xxx miles, 618-451-0010.

'77 TOWNCAR, looks and drives like new. $3750. 451-9738; 451-9724.

1966 VOLKSWAGON BEETLE, Body Good Shape, Runs Very Good, Needs Floor Pans Replaced. 877-4155.

1978 VW Rabbit $895. 931-1707 after 5pm.

1981 WHITE 2 Door Mustang. 6 cylinder, automatic. 2205 cleveland. 876-1353.

Cars/Trucks Wanted 40

JUNK CARS BOUGHT
HIGHEST PRICES PAID
Call 931-3051

Pickups/4x4 Drives 60

1976 CHEVROLET ½ Ton, power brakes/steering, auto., 350 engine, $900. 931-0033.

1976 CHEVY TRUCK, 3 Speed, V-6, $650. 1627 Olive Street, Granite City, 452-8300.

1978 FORD F150, Runs Good, $1500. 931-3995 Anytime.

1972 FORD PICKUP: runs great. Body needs work. $700. 452-2020.

1982 GMC SERRA Classic and Camper Shell. 876-4471.

1973 ¾TON CHEVROLET truck and camper. 877-0935.

Motorcycles 120

1986 ATV Honda 250, 4 wheeler, adult driven, reverse, racks, excellent condition. $1250. 452-0498.

1987 ATV 3 Wheeler, Honda 200X, Under 15 Hours Riding Time, Just Like New 877-4155.

1982 650 4 cyl. YAMAHA MAXIMUM, $500 obo. 797-0136.

1975 HONDA 500cc, make offer. Ask for Don. 876-5368.

1987 HONDA REBEL 250, $850. 797-1058.

1987 TT225 YAMAHA Dirtbike. Rode 10 times. $1400. 876-4001.

Boats/Motors 130

WANTED:
Low profile jet boats or prop. boats.
931-2161

Auto Repair/Paint 160

CEE JAY AUTO BODY a complete collision repair facility. Paint jobs, all insurance work welcome. 2123 East 23rd, Granite City. 452-9553.

MECHANICAL WORK, 30 years experience, free estimates. Call 452-9235.

PRECISION WINDSHIELD REPAIR
100% GUARANTEED
MOBILE SERVICE
REASONABLE PRICES
CALL ANY TIME
876-0902
ASK FOR MARK

BARGAIN HUNTING?? Try the Classifieds!

SAVE TODAY ON '89 MODELS!

ESCORTS SAVE $1213
TEMPOS SAVE $1500
TAURUS SAVE $1200
MUSTANGS SAVE $1416
CROWN VICTORIAS SAVE $1400
88 T-BIRD SAVE $4276

ALL 88's AT DEALER COST!
INTEREST RATES AS LOW AS 4.9%

PRE-OWNED SPECIALS

87 BRONCO was $12,995 NOW $11,995	86 TAURUS Mt-5 was $7995 NOW $7095	87 FORD E150 CON. VAN was $15,595 NOW $13,995
88 FORD TAURUS was $12,995 NOW $11,780	84 DODGE D250 MAXI VAN was $9450 NOW $8290	87 FORD ESCORT was $5995 NOW $4870
87 JEEP COMANCHE 4x4 was $10,995 NOW $9750	88 FORD T BIRD was $12,995 NOW $11,995	87 AEROSTAR MARK III CON. VAN was $12,990 NOW $11,895

AS-IS SPECIALS '87 Escort Diesel '84 Ranger Pickup Your Choice $2995

HUTTON
RT. 111 259-4200 WOOD RIVER

Auto for Sale 10

Highway 157 & State 35 Collinsville 344-0202

QUALITY USED CARS

	WAS	NOW
88 CHRYSLER FIFTH AVE. St. #9090 loaded wth equipment	$13995	$12995
88 CHRYSLER NEW YORKER LANDAU St. #9106	$17995	$16995
88 PLYMOUTH RELIANT St. #9108 AT, AC, nice	$8995	$8495
87 DODGE DAYTONA St. #9080 AT, AC, leather interior, turbo	$10995	$8995
87 FORD ESCORT GT St. #9093 AC, stereo, 5 speed	$7995	$6895
86 BUICK SOMERSET St. #1977-2 AT, AC, stereo	$8495	$6995
84 PONTIAC TRANS AM St. #1115-1 AT, AC, AM-FM	$8995	$6495
85 CHEVROLET C 20 St. #2094-1 Scottsdale Pkg., auto, AC	$8995	$8495
84 CHEVROLET PICKUP St. #2154-1 AT, AC	$7495	$6995
86 MUSTANG LX St. #9114 AC, stereo, 5-speed, power locks	$6495	$5995

Highway 157 at State 35
DAVE CROFT Chrysler Dodge Plymouth
COLLINSVILLE 344-0202

Auto for Sale 10

ACCEPTING BIDS At Granite City Steel Employees federal Credit Union For Two Vehicles, 1986 Chevrolet Cavalier And 1972 Volkswagen, Sod As Is. Call Judy or Keith 452-7116.

AZTEC RENT-A-CAR Sales lot. We finance. Some cars less than $25 a week. 1833 Vandalia, Collinsville. 345-7800.

1981 BUICK. Low milage. One owner. AM/FM Radio, Air, Powr Steering and Brakes. 452-2758.

79 BUICK ELECTRA, excellent condition, no rust, $1750. 877-0017 before 9am or after 8pm

Auto for Sale 10

1976 BUICK SKYLARK, 2 door, V6 engine, auto., A/C, AM radio. 70,xxx miles. $1350. 797-2799.

1970 BUICK Electra, 2dr., fully loaded, exceptionally clean, excellent condition, 877-2196, 931-1717.

1980 CHEVROLET $800; Gas dryer, refrigerator, gas stove, 931-8260.

1978 CHEVY Monte Carlo, family owned, only 49,xxx miles, v8, t-top, white w/blue vinyl top, automatic, a/c, tilt, cruise, am/fm stereo; power doors, locks, windows, seat; rear defogger, extra clean. See and believe. 451-5741.

SPEEDWAY SALVAGE
PAYS **$60** FOR JUNK CARS DELIVERED or **$50** PICKED UP
OFFERS THE LOWEST PRICED USED AUTO PARTS IN THE METRO-EAST AREA

ENGINES	$150	FENDERS	$20
TRANSMISSIONS	$35	BUMPERS	$20
REAR ENDS	$50	ROTORS	$10
DOORS	$25	BATTERIES	$10
RADIATORS	$25	CARBS	$10
WINDSHIELDS	$25	TIRES	$5
RADIOS	$5		

We're open every day offering full & self-service.
520 OLD MADISON RD. 876-3366
Across from International Raceway

KOETTING FORD'S
BUYER'S MARKET CLEARANCE SALE!
PRICES SLASHED FOR IMMEDIATE SALE

1982 MUSTANG CPE. 4 cylinder, automatic, air, PS, PB, AM/FM stereo cassette — $2500

1984 ESCORT 4-DR. STA. WGN. 4 cylinder, automatic, air, PS, PB, AM/FM stereo — $3000

1984 TEMPO G.L. 4-DR. Automatic, air, power steering and brakes, AM/FM cassette — $3600

1985 ESCORT 4-DR. Automatic, air, power steering and brakes, AM/FM stereo — $4300

1985 TEMPO G.L. 2-DR. 4 cylinder, automatic, air, power steering and brakes — $4600

1985 ESCORT STATION WAGON Automatic, air, power steering and brakes, "low mileage", in good condition — $4600

1987 TEMPO G.L. 4-DR. 4 cylinder, automatic, air, AM/FM stereo, cruise, control, rear defroster — $6600

1985 FORD F-150 6-cyl., automatic, air, power steering, power brakes, bedliner — $6995

1985 CROWN VICTORIA CPE. V8, automatic, air, leather interiors, full power, this car has it all — $7600

1986 T-BIRD ELAN 6 cylinder, automatic, air, "loaded with all power equipment," in great condition — $8200

1988 THUNDERBIRD CPE. 3.8 liter V6, auto., air, PS, PB, AM/FM stereo, tilt, cruise, power windows, door locks, mirrors, rear defrosters — $10,700

1988 MUSTANG GT AM/FM stereo cassette, rear defroster, aluminum wheels, 5-spd., 302 V8 — $11,995

"ON THE MOVE FOR TODAY ... AND TOMORROW"
KOETTING FORD, INC.
PARTS & SERVICE DEPARTMENT
OPEN MONDAY THRU FRIDAY 7 A.M. TO 6 P.M.
A FULL SERVICE DEALER
•SALES •PARTS
•LEASING •SERVICE
COMPLETE BODY REPAIR FACILITIES
1837 MADISON AVE. DOWNTOWN GRANITE CITY
(618) 452-5400
(314) 867-9219

Auto Parts/Tires 170

HERCULES
HIGH QUALITY DSR II
ALL SEASON
STEEL-BELTED
RADIAL-WHITEWALL

SIZE	PRICE
P155/80R13	$29.00
P165/80R13	33.00
P175/80R13	35.00
P185/80R13	36.00
P185/75R14	38.00
P195/75R14	40.00
P205/75R14	42.00
P215/75R14	43.00
P205/75R15	43.00
P215/75R15	45.00
P225/75R15	47.00
P235/75R15	49.00

BOB'S AUTO & TIRE SALES
1327 MADISON AVE.
877-0086

Societies/Lodges 410

TRIPLE LODGE No. 835 A.F. & A.M.

Monday, Jan. 23
E. A. Degree
7:00 P.M.

Wednesday, Jan. 25
E. A. Degree
7:00 P.M.

Visiting Master Masons Welcome

John McGee, W.M.

Announcements 420

GRANITE CITY ELKS CLUB is sponsoring Country Time Jamboree from the Heart of the Ozarks, Feb. 10th. For ticket info. 876-1326.

Lost & Found 440

★ ★ ★ ★ ★ ★ ★ ★ ★
★ BE A GOOD NEIGHBOR ★
If you find a lost pet or any article belonging to another call THE CLASSIFIED DEPT. and we will place your FOUND AD for 2 days at no charge! (Ads limited to 15 words).
CALL 877-7700

LOST: Large Yorky Schnauzer pup, worthen Park area, missing 2 week. Reward. Call 877-7102.

REWARD. Black Puppy with white stripe, 14 weeks old. Family pet. Call 451-1151.

Cemetery Lots 490

4 CEMETERY LOTS For Sale, In Sunset Hill Memorial Gardens & Choice Lots in The Garden or Cross Section. Call 797-0292.

2 CEMETERY LOTS. Sunset Hills. $550. Call 877-1519 after 5pm.

Accounting /Tax Services 550

INCOME TAX SERVICE is once again being offered at the Filan-Maeras Agency at 419 Madison Ave. Call 452-1127.

TAX PREPARATION. Reliable, tax prepared by degreed accountant. Reasonable prices. Call 876-0331.

TV/Stereo 1580

Accounting/ Tax Services 550

TAX RETURNS prepared: experienced, reliable service. Evenings and week-end appointments available. Call 877-4811 anytime.

Appliance Repair 800

ALL SENIORS discounted on Service, labor. Repairs for washers, dryers, refrigerators, furnaces, stoves. Licensed, bonded. Please call ARC, 452-2306.

MICROWAVE OVEN REPAIR
★Estimates $10
★Low Repair Cost
★Satisfaction Guaranteed
877-3131

- WANTED -
Washers and dryers. Also SALES and REPAIRS.
931-3450

Cleaning Services 900

AFTER THE REST COME TO THE BEST OR COME TO US FIRST SPIC-SPAN CLEAN TEAM Domestic/commercial everyday/heavy duty. Completely bonded. YOU NAME IT-WE'LL DO IT! 876-6530, 797-1776.

DOMESTIC CLEANING, Monday thru Friday, Reliable Reference. Ten Years Business. 451-2699, WORK GUARANTEED.

NEED MORE time? Let the cleaning crew make your life easier. For complete house cleaning service call 797-CREW.

Electricians 1000

REPAIRS & REPLACEMENTS. Fast, low cost. Guaranteed. Call 876-1925.

General Contractors 1140

PROFESSIONAL Home Care, Roofing, Landscaping, decks, kitchens, bathrooms, room additions. Insured/Bonded, 452-4027. Free estimates.

Hauling 1200

AAAA-A FAMILY MAN NEEDS WORK, HAULING, WILL DO ANYTHING. THANKS. 876-1374.

AAAA ARGENTS HAULING, Tree, Moving Service, Odd Jobs', Limbs', Concrete, Shingles, Trash, Basement, Garages', Rental cleaned out. Any experienced Tree, Bush, Yard Work, Experienced Furniture Movers', Tear Garages, Sheds Down, Painting, Gutters Cleaned. Free estimates, many references. Elderly Discount, cheapest in town. Honest insured workers. Backhoe Service, 10 years experience. 876-8742, 797-6155, Fire Wood for sale.

A-ALL HAULING. Odd jobs, tree trimming, yard work, junk clean ups, professional furniture and appliance movers, gutters cleaned you name it we'll do it! Senior citizens discount. Full insured. Free estimates. Call Walt. 931-2092.

A FAMILY MAN NEEDS WORK Trash hauling, basement and garage cleaning. Odd jobs. Please call 876-0847

HAULING, ANYTHING any-time including Sundays. 877-7098.

Air Cond./Heating 1220

FURNACE & WATERHEATER. Cleaned- Repaired- Replaced. Low cost. 876-1925.

Misc. Services 1300

BUY, SELL, TRADE GUNS. RELOADING SUPPLIES. I.D. APP. AND PHOTO.
TOM'S for GUNS
3830 Nameoki Rd.
877-1946
(Hundley Auto Sales)

TV/Stereo 1580

COUPON
1400 STATE ST.
BEST VCR & T.V. REPAIR
SPECIAL!!
VCR HEADS CLEANED **$19.95**
WITH COUPON—REG. $29.95
20% OFF ANY REPAIR
451-1001
COUPON

Painting 1350

PAINTING, INTERIOR Exterior, Good Quality Work at Low Prices, Free Estimates. Call 931-2688.

Wallpapering 1360

VICKI'S WALLPAPERING. 931-1687. $7 per single roll.

Plumbing Contractors 1420

JOHN'S COMPLETE plumbing repair. Licensed. 050-031-616. Specializing in sewers/drains/sinks and toilets. 876-0912.

Plumbing/Drain & Sewer 1440

REPAIRS & REPLACEMENTS. Fast, low cost. Guaranteed. Call 876-1925.

Remodeling 1460

HOME REPAIR Remodeling, Restoration Construction. Free Estimates. 452-3946.

INTERIOR OR exterior remodeling. Experienced. 876-5963.

JUST IMPROVEMENTS A Complete Home Remodeling and Construction Service. Satisfaction Guaranteed. 876-4828.

M & M Home Improvements, Licensed Electrician. Reasonable Cost. 931-3164/

MR. STEVE'S. Remodeling, Home Repair, EVERYTHING Inside or Outside Your Home. All Types concrete work. 452-4191.

REMODELING, Dependable heating, electrical, refrigeration repair. 931-7772.

Sewing Machine Repair 1520

SEWING MACHINES REPAIRED
ALL MAKES—24 HOUR SERVICE ON MOST REPAIRS
GRANITE CITY SEWING CENTER
2800 Madison Ave.
876-0151

Tree Service 1620

AAA ARGENT'S TREE SERVICE. Trimmed, topped, removed, any bush work done safely. All limbs, brush hauled free. Gutters cleaned free. Very experienced, cheap work. Elderly discounts. Many references. Free estimates. Insured. Firewood for sale. Greg 876-8742, 797-6155.

A PROFESSIONAL tree and lawn maintenance. Free estimates, fully insured. 931-2092.

RANDY'S TREE SERVICE
Call: 876-8686.

Upholstery 1650

UPHOLSTERY AND REPAIR WORK DONE: Free estimates, pickup, and delivery. Call Carol, 876-9073.

Welding 1680

WELDING DONE. Reasonable. Free Estimates. No Job Too Big or Small. John 877-8001, no answer, leave message.

Garage Sales 1720

MOVING SALE: Furniture and Rummage, 4436 Hwy 162

Auctions /Flea Mkts. 1730

PUBLIC AUCTION
WED. JAN. 25, 6:15
Selling furniture, appliances, household items, tools, knick-knacks, misc items. Collectible items. Small occupied Japan doll, granite ware, sled, Shapleigh saw, toys, records, 8 track tapes, clocks, dishes, produce scale, cranberry pitcher, addressograph machine, large post drill, set 13" tires, Ruckels 2 gallon crock. MUCH MORE! Consignments accepted daily.
RIVER ROAD AUCTION HOUSE
Route 3, North 4 miles past Alton Square Shopping Center. 466-6006.

Appliances 1750

COMBO WASHER/dryer, $150. Call after 3pm Thursday. 452-0219.

JOE WOODS-WASHERS, DRYERS, Repairs, Sales. (618) 931-0837.

RENTALS NOW AVAILABLE
D&S APPLIANCES
SALES and SERVICE
★ USED ★
•STOVES •REFRIGERATORS
•WASHERS •DRYERS
Mon.-Thurs. 9 - 6
Fri. 9 - 9
Sat. 10 - 6
-30 Day Warranties Available-
1007 Madison Ave.
876-8215

Appliances 1750

KENMORE WASHER and dryer, one year old, $500. Portable Whirlpool dishwasher, $200. 877-3138.

REFRIGERATOR, like new, $150. 931-2575.

WASHER $50., Dryer $50., Upright Freezer $100., Space Heater; like new $150. 451-6545

Construction Equipment 1830

48' CONSTRUCTION Trailer, good condition, 876-1496 for information.

Firewood/Fuel 1850

OAK and HICKORY FIREWOOD for sale, 451-1323.

FOR SALE
MISSOURI HARDWOOD
FIREWOOD
451-7446

Furniture, Draperies 1865

ANTIQUE BEDROOM SET: Etched mirror, light inlaid wood, chiffarobe. $400. 344-8247 after 4pm.

COUCH AND chair; wicker shelf; men's, women's and children's clothing; curtains. Everything in good condition. 877-8107.

KINGSIZE WATERBED with drawers, backboard mirror, mattress, liner. $400. 931-2575.

WE BUY GOOD Used furniture and misc. (618)931-6752

WOOD TABLE, trundle bed, dresser, captins bed, washer. Reasonable, call 931-7113.

Household Goods 1900

Kitchen table and 4 chairs, beige. Call 452-3232.

SPACE HEATERS, call 877-7505 after 5:30pm.

USED Carpeting good condition, call after 6pm 876-4163.

Livestock 1940

STANDING REGISTERED paint Stallion. Color producer on solid color mares. Breeding fee $250. Les Cox (618)362-6242.

Musical Instruments 1960

FENDER RHODES electric piano with Anvil case. $700. Antique player piano with approx. 300 playing scrolls. $1000. 452-2020.

HALLET PIANO with bench, excellent condition. $250. 452-0345.

Pets 1970

AKC POODLES, Schnauzers, Cocker Spaniels, Dachshunds, Siberian Huskies and Peekapoos. Guaranteed. Shots and wormed. (618)664-1932.

AKC REGISTERED Cocker puppies, 5 weeks. 877-5421.

AKC REGISTERED German Shepherd puppie, 8 weeks. 877-5134.

AKC YORKIE PUPS, Nonshedding. 1895 Koken barber chair. (618)669-2348

AKC YORKSHIRE TERRIER, female puppy, Nonshedding, guaranteed. (618)876-3332

BLACK TOY FEMALE POODLE, 4 years old. Free to good home. 876-1621.

COMPLETE AUARIUM MAINTENANCE SERVICE Home/Office, All Aspects of Care, Tank Set Ups. 877-4803.

OBEDIENCE & CONFORMATION CLASSES. Qualified instructors. EDWARDSVILLE KENNEL CLUB. Call 465-1334.

PEKINGESE, AKC, all female, shots, wormed, guaranteed. (618)664-1932.

REGISTERD BOSTON TERRIER pups, 4 females, home raised. 618-362-6242

SCHNAUZER, male, free to good home, 797-6929.

SHELTIES, AKC, sable and white. 452-0062.

Stereo/TV 1990

19 INCH color portable. $75. 877-3697.

THE PRO'S IN HOME VCR Cleaning. $34.95. 451-2318.

RENT TO OWN
Another shipment. Limited quantity. $30 per month, 25" color console t.v.
TOWNSEND T.V.
2712 Nameoki Rd.
877-0023

Misc. for Sale 2020

1 COUCH NEW covered, 1 flex lounge exerciser. 451-9434.

COUCH, $75; RECLINER rocker, $50; 4 dining table chairs, $40; small wheel chair, $150; 876-6132.

12 Drawer King Size, Bookcase Waterbed Complete, $350. 451-2619.

FROST FREE Refrigerator and freezer Combination, good condition, $150. Electric pipe threader, die 1½" to 2", Oiler and automatic chuck $450, 451-9738; 451-9724.

FUEL OIL HEATER: Good condition. Great for garage. Complete with tank. $100. 874-2238.

FULL BED SIZE Mattress and box spring, very good condition, $85. Call 876-3905.

MAYTAG ELECTRIC Dryer, Excellent Condition, $125. 931-2301.

PROM DRESS BY CARA Dusty Rose, White lace. 6 Ring with trail. 931-5246.

QUEENSIZE HIDE-A-BED, LazyBoy, good condition, $250. 877-0934.

QUEENSIZE WATERBED headboard, good condition, very pretty. Call 451-9043.

RECONDITIONED T.V.'s. Good Condition. Guaranteed. $75 and up 876-1925.

1 SINGER #211-155 Upholstery Sewing Machine. 2 Upholstery Button Machine with Dies. Assortment of Foam Cushions. 1 Williamson 100,000 BTU Furnace. Complete Antique Aok Wardrobe. 1 Antique organ stool.

WASHERS, DRYERS & Stoves, 76 Olds Motor 350. 451-6821

WOODBURNING STOVE with Blower. WOODAIRE-Like new. 797-0659.

Wanted to Buy 2030

ANTIQUES WANTED. Furniture, Glassware, Pottery, Postcard, Iron Molds. 876-0720.

OLD JUKEBOX Or Old Slot Machine Wanted, Any Condition. Call Collect (314) 962-2468.

Wanted to Buy 2030

SOLID STATE, Color, Portable T.V.'s not working. Call 876-1925.

WANTED: COLOR TVs (working or not) and VCRs. 877-3697.

WANTED H. O. gauge, transformer, trains and buildings. 876-8071.

WANT TO BUY Nintendo game system. 451-6260.

WE WILL buy junk cars and trucks. 452-2413.

OK TRADE & PAWN
405 Madison Ave.
WE BUY GOLD

Collinsville & Vicinity 2325

OPEN HOUSE
SUNDAY, 2-4 p.m.

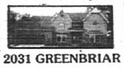

2031 GREENBRIAR
Knock-out 2 story in Collinwood. Unique floor plan. Zoned heat, C/A, tilt-out windows, walk-in closets in all 4 BR's, F.P. in F.R. #628 Directions: Pinelake Rd to left on Banyon to Greenbriar.
GATEWAY PROPERTIES
345-2980

Collinsville & Vicinity 2325

OPEN HOUSE
SUN., 2-4 P.M.

302 PINE LAKE
Don't miss this picturesque 1½ story. Updated throughout, on large lot. Directions: On Pine lake Road across from Woodland Park.
GATEWAY PROPERTIES
345-2980

Collinsville & Vicinity 2325

OPEN HOUSE
SUN., 2-4 P.M.

1972 LEMONTREE
Seller will pay $2,000 closing costs for qualified buyer. 3 BR brick/frame ranch on landscaped lot. #632. Directions: Pine Lake Rd. to left onto Lemontree.
GATEWAY PROPERTIES
345-2980

Collinsville & Vicinity 2325

OPEN HOUSE
EVERY SUNDAY
1:00 - 4:00

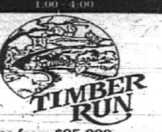

- Homes from $95,000
- Low Maintenance Exteriors
- 10 Year HOW Program
- Secluded Neighborhood

benchmark REALTY 288-3264

IT'S A "WINTER SALE"
NOW THRU MARCH 31st AT...

SUGAR BEND ESTATES

SAVE ON LOT PRICES AND CELBRATE WITH US!
"WE'VE REACHED OUR GOAL ON LOT SALES IN PHASE II"

...ONLY 13 LOTS LEFT...
PRICES LOWERED AS MUCH AS $2,000 ON REMAINING LOTS DURING OUR WINTER SALE!

• Executive Wooded Homesites ½ Acre or More • City Services • Scenic Lake Lots • Lake View Lots • Natural Gas
"BUILDER'S DISPLAY HOMES AT WINTER PRICES"
BUILDERS WELCOME OR "WE WILL CUSTOM BUILD YOUR HOME"

OPEN SUNDAY
2:00 - 4:00
OR BY APPOINTMENT

TOWN & COUNTRY HOMES, INC.
ROBERT P. BOHNENSTIEHL BLDR. **345-1232**

Directions: From Collinsville take Hwy. 157 North to Sugar Loaf Road. Turn right and follow Signs to Sugar Bend Estates. Just minutes from Interstate 55, 70, 270, & I-255 and Downtown St. Louis

CLASSIFIED ADS GET RESULTS

Edwardsville & Vicinity 2345

Bev George & ASSOCIATES
(618) 656-7911

The Dream of Lake Living...

PRE-SUPER BOWL OPEN HOUSE at HOLIDAY SHORES*
Sunday, January 22, 1989
12 noon to 3 p.m.

A 435-acre residential lake subdivision, just north of Edwardsville

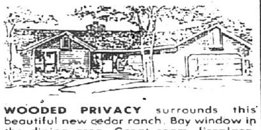

WOODED PRIVACY surrounds this beautiful new cedar ranch. Bay window in the dining area, Great room, fireplace, breakfast room, 3 ample bedrooms, 2 baths, double garage...1855 Brigatine...$87,395.

ENJOY YOUR LEISURE HOURS in the brich-walled, skylit Sunroom of this marvelous executive lakefront home. 5 bedrooms, 4 baths, 3,000+ sq. ft. Custom cabinets, quarry tile, 6 panel doors, many other quality features...$129,900...1030 Bermuda Dr.

PEACEFUL LAKE VIEW from the living room of this 1,700 sq. ft. ranch. Bay window in the kitchen, beamed ceiling in the dining room, balcony off the Master bedroom, plus a huge L-shaped family/game room downstairs. Lots of privacy...$59,900...1690 Aloha Dr.

YOU'LL LOVE THE OPENNESS provided by the cathedral ceilings in the Great room and French doors from the dining area to a lakeside deck in this splendid newly built ranch. Breakfast nook in the spacious kitchen, Master suite with dress area and walk in closet...$89,900...370 High Point Dr.

Call or stop by our Holiday Shores office at 130 St. james Rd., 2 miles off Rt. 140, north of Edwardsville, for a map, or follow the signs.

Auto for Sale 10

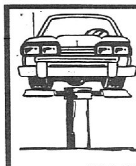

WILL YOUR CAR SURVIVE WINTER?
AT
HUTTON FORD, INC.
WE ARE HAVING A
FREE
DIAGNOSTIC REPAIR CLINIC
ON
JAN. 24, 25 & 26, 1989
WE WILL RUN A 25-POINT DIAGNOSTIC TEST PLUS A COMPLETE ENGINE ANALYSIS ON OUR BEAR ACE ENGINE COMPUTER. (ALL AMERICAN CARS NOT COVERED BY ANY FACTORY WARRANTY)
CALL NOW FOR THIS FREE CLINIC **259-4200**
ASK ABOUT OUR SERVICE SPECIALS

ASK ABOUT OUR LIFETIME SERVICE GUARANTEE.

Just ask and we'll tell you what makes our free Lifetime Service Guarantee the best car repair guarantee in the country. With it, you pay just once for a covered repair on your Ford, Lincoln, Mercury or Ford light truck.

Then, if that repair ever needs to be done again, we'll do it free. Free parts, free labor. For as long as you own your car or truck.

The Lifetime Service Guarantee covers *thousands* of parts and repairs, not just a few. And we don't care where or when you bought your vehicle.

Drop by and ask us to see a copy of the Lifetime Service Guarantee. Read about it and you'll be sold on it for a lifetime.

FORD
LIFETIME SERVICE GUARANTEE

Quality Care for Quality Cars.

HUTTON FORD, INC.
RT. 111 **259-4200** WOOD RIVER

Granite City & Vicinity 2355

FLOOD Realty Centre Inc.
931-2600
5220 Nameoki Road, Granite City, IL

HOURS:

MONDAY—FRIDAY	8:30 A.M.-7 P.M.
SATURDAY	9:00 A.M.-4 P.M.
SUNDAY	1:00 P.M.-4 P.M.

NEW LISTING: Extra nice 3 bedroom mobile home newly painted and carpeted. Only $6,000.

BRICK RANCH: Three bedrooms, 2 full baths, Florida room. Exquisite home on large corner lot with many extras. Anderson thermal-pane windows, turbines, electric forced air heat. Located in choice area. Call today for an appointment.

YOU MUST SEE THIS ONE! Eight room tri-level in a beautiful neighborhood. This beauty sits on a large corner lot with a fenced yard. You'll find cedar closets, a new dishwasher and garbage disposal, a woodburning fireplace and many, many more extras to make this the ideal home. Call for more details.

TOO NICE TO LAST: This extra clean split foyer, large fenced back yard. The large family room makes a great rainy day play room for the children. Family price.

INVESTORS: Three duplexes on cul-de-sac. Close to Route 3 and Highway 270. Each unit has 2 bedrooms, 1 bath and 1 car attached garage. Excellent investment property.

NEWLY REMODELED: Three bedroom home with large formal dining room, plus large floored attic, full basement, central air, new siding, 18' above-ground pool with deck. Only $36,900. Don't wait, call now!

NEW HOMES!
GAYE FLOOD
CHARLIE PALUS
SCOTT HILMER

NEW HOMES!
ROD FLOOD
SANDRA BASDEN
DELORES JENNINGS

ONE YEAR WARRANTY
BRENDA PHILLIPS

Granite City & Vicinity 2355

Century 21

ROYCE REALTY, INC.
2862 MADISON AVE.
GRANITE CITY, ILL. 62040
(618) 876-5050

When you doubt about selling your home, see the professionals at Century 21, Royce Realty. Let us visit you and discuss the marketability of your real estate, whether it's a HOME, BUSINESS FARM OR INVESTMENT any place in the state. We have over 25 years experience and we're here to serve you and secure top dollars for your real estate.

REDUCED — OWNER SAYS "SELL" — This lovely 3 bedroom brick beauty with see-thru fireplace, covered patio off family room or kitchen area. Privacy fenced yard. Many extras.

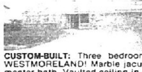

CUSTOM-BUILT: Three bedroom on WESTMORELAND! Marble jacuzzi in master bath. Vaulted ceiling in great room with fireplace and oper. stairway to basement. Central vac and intercom. Many extras.

BEAUTIFUL CUSTOM-BUILT EXECUTIVE 3 BEDROOM HOME on 1 acre wooded lot. 16x50 wood deck off family room, jacuzzi tub in master bedroom. Many extras.

CUSTOM-BUILT 3 BEDROOM TRI-LEVEL: Special features include 3 baths, family room, cathedral ceilings, Anderson windows and more.

LYNCH AREA! Three bedroom brick beauty with full basement, fenced yard. New furnace/central air and much more.

OWNER SAYS SELL IT! Price reduced on excellent 2 bedroom, aluminum-sided, 1 car attached garage. Close to schools, shopping and churches. New roof, fenced yard, corner lot. Call on this one.

HERE'S A HOT ONE! Country living approximately 30 acres of rustic timber, lovely 3 bedroom brick ranch, with all the amenities. Two large barns, 2 car attached garage, deluxe kitche with beautiful wood cabinets. Hitch your wagon to this star.

MARYVILLE SCHOOL AREA: Perfect starter! Two bedroom with large utility room, new furnace, maintenance-free siding. Payments approximately $300.

PEACEFUL — RESTFUL — SECLUSION! Nice country home, well-maintained on 2 acres approximately 40 minutes from Granite City. Full basement, oversized 2 car attached garage, nice storage shed to match house.

NEW LISTING - PARK AREA! Three bedroom, aluminum siding, attached garage, finished basement. Possible loan assumption for qualified person. Call today.

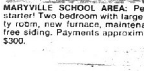

HITCH YOUR GET-A-LONG TO THIS RANCHER ON A FULL ACRE!! Two bedroom, full basement, 2 garages, fruit trees. Get ready for that early spring garden. Priced to sell.

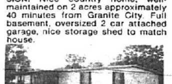

LET'S GO TO THE COUNTRY! Lots of land and trees surround this 3 bedroom double-wide mobile home with approximately 1 acre pond, good garden area, partially wooded area. Three stall horse barn with plenty of storage, large building for 2 cars and more storage area. Call for directions and more details.

OWNERS WILLING TO LOOK AT YOUR OFFER! Three bedroom home. Fix it up to please yourself. Approximately 1300 sq. ft. of space.

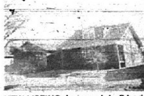

NEW LISTING: Immaculate 3 bedroom home close to park. New oak kitchen cabinets, full basement and patio deck off back. Mid 40's.

ELEGANT LIVING: This older 2½ story home, features formal dining room, full basement, new kitchen, garage and double corner lot.

ROYCE REALTY, INC. — 876-5050

Monday - Friday	9:00 - 7:00
Saturday	9:00 - 3:00
Sunday	12:00 - 3:00

East Alton 2336

EAST ALTON, Rosewood Heights Area, lovely 2 bedroom brick with attached garage, fireplace, CA, extra large lot. Call 259-2529

Granite City & Vicinity 2355

OPEN HOUSE
SUNDAY JANUARY 22
1 to 4 P.M.
Two new homes in Gemstone Subdivision, 3 bedroom, 2 full baths, dishwasher and garage. $49,900. to $64,900.
SUN REALTY 797-6737

Granite City & Vicinity 2355

BRICK HOME: Garage, central air, familyroom, fenced yard. Excellent neighborhood. Possible loan assumption. 797-6327.

BY OWNER, 3 bedroom brick, 1¾ baths, family room with fireplace, garage, $62,900. 931-6617.

BY OWNER, walk to Frohardt, immaculate 3 bedroom ranch, 1¾ baths, laundry room and family room with fireplace on main floor, skylights, large kitchen, finished basement, many extras. $73,900. 2027 Clark. 877-8040.

BY OWNER
Possible 5 bedroom split-foyer, family room with fireplace, living room, kitchen, 1½ bath, 1 car garage on lakefront lot. $69,500.
Call **797-0102** today.

Granite City & Vicinity 2355

2521 E. 27TH, Price slashed from $42,500 - $37,500 for immediate sale on this attractive 2 bedroom brick with basement, c/a, corner lot. A rare opportunity. Morriss Realty Co., 876-4400.

HOUSE FOR SALE, $500. You pay off balance less than $28,000. Two bedroom, two car garage, one block off Maryville Road. 451-2932 after 6pm.

LOW INTEREST AVAILABLE FOR HOMES
8.58% FIXED RATE
GET DETAILS
931-7200
Century 21
DOVE REALTY, INC.
931-7200 or 797-1333
Each office is independently owned and operated

Granite City & Vicinity 2355

2 PETUNIA
5 room aluminum, 3 bedrooms, basement, C/A, fenced yard, corner lot. $34,000. $1000 down or $27,200.
2925 INDIANA
6 room brick, 3 bedrooms, needs work. $27,000. $1400 down.
As is E.H.O.
HEIDEMANN
1-398-1555

TWO BEDROOM Frame, East Granite, by owner. 877-2992.

Condominiums/Townhomes for Sale 2410

2 BEDROOM TOWNHOUSE. Pool, garage basement, financing available. Immediate possession. 344-8770. 344-1239.

Granite City & Vicinity 2355

Lots/Residential Acreage for Sale 2430

2-5 ACRE Tracts, Troy Area. Ranging from $12,000-$16,900. 931-0286.

CORNER LOT for sale. East 24th and Ridgedale Ave. 876-5912

COUNTRY ACRES, 35 at $1000. Pocohontas area. (618)669-2348.

GLEN CARBON-Lakeside lot, utilities, sewers. Near SIUE/255/270. 288-9413.

ONE MILE from I-255 and I-270; five acres. Build to suit, will divide. 876-5963.

TROY, RESIDENTIAL/duplex lots, many wooded. Utilities, sewers. 288-9413.

Mobile/Manufactured Homes for Sale 2440

FOR SALE 2 bedroom mobile home. Call 797-1757

Granite City & Vicinity 2355

Mobile/Manufactured Homes for Sale 2440

ARE YOU STILL TRYING to sell or wanting to buy a used mobile home? If so, contact Mobile Locations, 452-2905.

CONTRACT FOR DEED
1974 14x70 3 bedroom mobile home. $800 down and $360/mo. for 4 years. Includes monthly home payment; lot rent, water, trash, sewer, insurance and taxes. 656-5893 for more information.

$16 DOWN and assume balance of payments on a 14x70 two bedroom with fireplace. 797-6842.

1980 FAIRMONT BAYVIEW 3 bedroom, 2 bath, fireplace, garden tub, $1,500 down. take over payments of $188 per month. 931-3319.

1970 FAIRMONT. Remodeled and newly painted inside and out. Must Sell. Central Air and Shed will stay. $6,900. 797-1351.

12X65 MOBILE HOME. Remodeled, 2 Bedroom, Large Living Room, Fireplace, All Appliances, $5500. 931-4656 After 5pm or 452-5571.

NEW STERLING DOUBLE-WIDE Brynwood, 3 bedroom, 2 bath, 1412 and square feet, 2 sky lights, already set up. Financing available. Rented lot. Call 797-6034.

NEW 14x70, 3 bedroom, stove and refrigerator. 902 square feet. Financing available. Rented lot. Call 797-6034

Granite City & Vicinity 2355

Granite City & Vicinity 2355

CENTURY 21 ROYCE REALTY
Proudly Presents
"GEMSTONE!"
NEW HOMES
(Under $60,000)

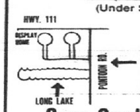

CHECK THESE FEATURES: 3 Bedrooms, 2 Full Baths, 2 Car Attached Garage, Large Lots, Built-in Oven, Range, Garbage Disposal, Dishwasher, Hood Fan, Award-Winning Design, W/W Carpeting

Open Sunday 12 to 4
Mon. thru Fri. 12 to 5
We only have 5 left. Come by for your personal inspection or call for a private showing.
876-5050

Try the Classifieds!

Granite City & Vicinity 2355

Granite City & Vicinity 2355

OPEN HOUSE
— IN MADISON —
NEARING COMPLETION

1500 sq. ft. living area. Basement, large 75x150-ft. lot. Located at 1021 Reynolds. Three large bedrooms and large closets, large family room, three baths, real stone and country vinyl siding, thermopane tilt-out windows, carpet, central air, two-car garage, 200-amp. service. Can be converted to 5-6 bedrooms. Priced low from owner. $73,500.
WALLACE CONSTRUCTION
2110 DELMAR **451-6521**

Flood Realty Centre
OPEN HOUSE TODAY
SUNDAY, JANUARY 22, 1989
1:00 - 4:00 P.M.

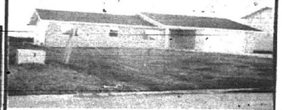

#17 MIMOSA
New 7 room ranch in Timberlake Subdivision. Vinyl siding and brick front, patio, full basement. Anderson thermopane windows and 1,475 sq. ft. of living space are just a few of the finer points of this newly-constructed home. 3 bedrooms. 2 baths, family room and much, much more.
931-2600

OFFICE HOURS: MON.-FRI. 9 A.M. to 7 P.M.
SAT. 9 A.M. to 3 P.M.; SUN. 12 P.M. to 3 P.M.
dw Brown REALTORS
3700 NAMEOKI RD.
452-3500
RELO
ONE YEAR WARRANTY

LIMITED FUNDS? Try this one on for size. Three room house on a fifty foot lot for only $18,000.

NICE BACK YARD — Comfortable three bedroom frame with sunporch. Large eat-in kitchen with lots of cabinets and built-in stove. Large garage has 4 room apartment above. $30,000.

GREAT BUY — Check out this three bedroom brick with large fenced yard. Call for details. $60,000.

HOW'S THIS FOR VALUE? — New sub-floors, ceiling fans in every room, new wiring and plumbing. Hurry and make appointment today. $32,900.

GOOD STARTER HOME — on corner lot. Two bedrooms, room for workshop in oversized detached garage. $37,900.

THE SEARCH IS ENDED — Check into this three bedroom home. Large eat-in kitchen and full basement. Priced right in the low $40's.

BETTER LOOK FAST at this lovely brick home. Two bedrooms, large eat-in kitchen plus dining room. Big living room with fireplace. $65,000.

GREAT HOME AND ACREAGE TOO! If you are looking for a lot of land and a home, this is it. Three bedrooms, Anderson windows, lots of kitchen cabinets and more. Call today. $99,900.

RENT NO MORE — Two year old brick triplex. Two bedrooms each, carports. Close to major highways. Good Income. Call for appointment. $129,900.

INVEST! INVEST! INVEST! Two four family brick buildings. Currently being renovated. When completed will be great rental property. Three bedrooms and bath and own furnace. All new interiors. $49,900 each building.

WHY PAY RENT? Brick duplex in nice area. Live in one and have the other make your payment. Two 2 bedroom apartments. $60,000.

COMMERICAL ZONED LOTS on Nameoki Road. Reasonably priced. Call for details.

PRIME ACREAGE — 40 acres of prime property in town as well as on the outskirts. Call for details. $150,000.

BUILD YOUR OWN HOME on these two new lots. One lot is 30x80 and the other is 50x80 with water, sewer and street maintenance. $9,500 each.

COMMERCIAL BUILDING WITH OFFICE — 9,156 sq. ft. building including 3,716 sq. ft. of office space. Two large drive-in overhead doors open to work and storage area. Call for details. $225,000.

OVER 1,900 SQ. FT. — with commercial potential at corner of 10th and Iowa in Madison. Includes showroom and four room apartment. Call for details and appointment. $35,000.

HURRY AND TAKE A LOOK at these lovely three bedroom homes. Living room, dining room and so much more. Call for showing today. $72,500.

LOVELY AND WELL-KEPT six room ranch. Three bedrooms and one bath. Unique shake and brick accents in kitchen. Large family room with lava stone fireplace. $46,900.

BARB WYATT, MGR.	797-1222	NORMA SCHROEDER	876-4589	WALT WINTERS	452-9095
VICKIE JACKOBS	931-2127	LUCINDA SCHMIDT	451-6086	MONROE WORTHEN	451-9698
REBECCA MACEK	797-1941	ROSE STERN	452-2777	JERRY YEAGER	451-4783

FLOOD REALTY CENTRE
—PRESENTS—
Graceland Estates
DEVELOPED BY P&M QUALITY CONST.

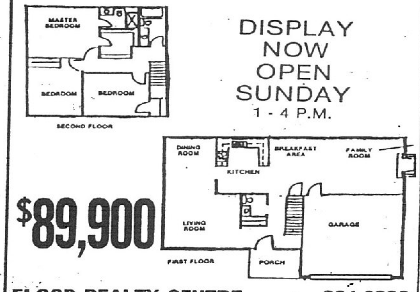

DISPLAY NOW OPEN SUNDAY
1 - 4 P.M.

$89,900

FLOOD REALTY CENTRE **931-2600**

TERRY W. LOYD
HAS CHOSEN
BETTER HOMES and GARDENS®
FOR HIS REAL ESTATE CAREER

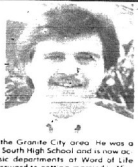

Terry W. Loyd was raised in the Granite City area. He was a 1983 graduate of Granite City South High School and is now active with the youth and music departments at Word of Life Tabernacle. Terry is looking forward to getting married in May of this year. He is excited of his new career with Crews Realty/Better Homes and Gardens. If he can be of any service to you, please feel free to give him a call.
877-4800
CREWS REALTY Better Homes and Gardens

We know what your home is really worth.

George Crews 877-4800

Ginny Boxdorfer, Sec. 877-4800

Larry Coker 931-5822

Bill Harris 877-5154

It's not just a house. It's your home. And we appreciate the love and attention you've given it.

So when it comes time to sell, you'll find that our agents care about your home almost as much as you do.

Homes have always received special treatment at Better Homes and Gardens®.

We've even developed a special way to sell them. It's our Home Marketing System — a proven system that organizes and simplifies the process of selling your home. And it works.

Better Homes and Gardens has been a part of the American home for more than 65 years. That's why our name would look so natural in your front yard.

877-4800

SOLD
CREWS REALTY
3225 NAMEOKI ROAD
GRANITE CITY, ILLINOIS
Better Homes and Gardens®

Ray Valencia 876-5551

Jackie Reinagel Coker 931-5822

Jerry Burkett 797-0037

Marie Szymcek 877-4674

Wendy Hangsleben 876-8852

Pat Busch 877-6425

Mary Ritchie 877-9800

Janet Partney 931-6751

Cathy Busch 877-6425

Emma Jean Wyrostek 931-2448

Neva Lucas 931-1318

Linda Valencia 877-0045

Lisa Crippen 876-1428

Debbie Brimer 877-4800

Charles Osburn 797-0632

Helen Royer 876-5363

Bernie Maxfield 931-4010

Barabra Hodges 451-9992

Fred Fossieck 931-3629

Zebada Russell 877-3703

Terry W. Loyd 452-0140

2267 GRAND — Good established business. Want to own Grand Cleaners? Live upstairs and also rent a 2 room efficiency apartment. Call today. Only $57,900. GC788

LOOKING FOR A HOME YOU CAN JUST MOVE INTO? — You can do that at 3218 Wilshire. It has 3 bedrooms, possible fourth in basement. Custom-made drapes stay in living room. New roof. Aluminum soffit, fascia and guttering. Call today for more details. Only in the $50's. GC503

E. CHAIN OF ROCKS ROAD — Over 2 acres of prime business property. Availability to four highways, Highway 111, Highway 3, Highway 270 and new highway 255. How about a quick shop or drive-in restaurant? All utilities available and water hookup is paid too. $89,900.

LOT B995 - HOLIDAY SHORES — 77 foot frontage by 143.88 irregular lot. 98.25 across rear. Choice building location. $2,500. GC864

METICULOUS: Six room brick, 3 bedroom home, full basement, 2 car garage with 200 amp electric service. This home has new triple-glaze thermo tilt-in windows and had very meticulous care. Drive by 3207 Carlson and give us a call.

CUTE AND COZY: Totally remodeled home has new furnace and central air, new plumbing and wiring, carpeting, nice kitchen, plus 1½ car garage. Less than $30,000. 4517 Maryville Road. GC669

IN MADISON — Beautiful 2 bedroom home finished basement, fenced yard only. $23,900. GC755

DUPLEX ON WASHINGTON — Newly remodeled 2 bedroom, each side, extra big rooms. Each side rents for $275 month. GC759

2190 SHIRLENE — Peace and quiet! No thru-street traffic. 7 room brick ranch. 2½ baths. 25-ft. oak cabinets, KitchenAid dishwasher, family room first floor with fireplace. Elegant!

2615 EDISON — FEELING CROWDED? Consider this 6 room, 2 story brick in park area. Three large bedrooms. Two baths. Full basement. Two car garage. Super location. $82,500. #37

CHURCH FOR SALE — Full basement with Sunday School rooms. Reduced to only $30,000. #47

1524 GARFIELD — CONVENIENTLY LOCATED. — Four room brick and aluminum ranch home. Has 13 ft. of lovely kitchen cabinets. All new carpeting. Full basement too. A honey! Only $45,900. #38

22 MELVIN DRIVE — LOOKING FOR AN EXTRA LARGE LOT? — Over 1600 sq. ft. in this brick ranch. Eight rooms plus 2 baths. Two car garage. You'll love the Florida room adjoining the patio. $74,900. #40

OLDER BUT BETTER NEIGHBORHOOD — 80x125 lot sets a 2 bedroom, basement, garage. Price $22,900. G768

QUICK LOAN ASSUMPTION — For first ready homebuyer needing 5 rooms, 3 bedrooms, fenced back yard, white picket fenced front yard, plus carport. Priced under $35,000. 3025 Willow. M. R. $34,900.

2943 WASHINGTON — Neat 2 bedroom home with central air, 1 car detached garage. Owners say "get an offer." Call us today. 877-4800.

NEAT FOUR ROOM HOME WITH FENCED YARD — Close to hospital, buslines to St. Louis. Ideal for hospital workers. 2251 Lee Avenue. Has a full basement, too. Priced right!

4620 D'LYNN — Beautiful brick home. Family room 20x17 with beamed cathedral ceiling and huge woodburning fireplace is the most fantastic feature in this home. More pluses include: 2 additional woodburning fireplaces, full finished basement, 2 car garage, fenced yard and shed. GC668

Multiple Choice

ENJOY A NEW HOME IN THE GRANITE CITY AREA
4 LOCATIONS

GEMSTONE Starting at **$62,900**
TIMBERLAKE Starting at **$87,500**
CHOUTEAU TRACE Starting at **$72,900**
HOLIDAY GARDENS III Starting at **$114,900**

ATTENTION 1ST TIME HOMEBUYERS
8.58% FIXED RATE FOR 30 YEARS
ONLY 5% DOWN

WHY WAIT FOR SPRING? Cozy 2 bedroom home on a large corner lot is a good buy at $44,900. Has everything you'll need: window coverings, stove, refrigerator, central air, caport. See GC150

MOVE RIGHT IN — Immaculate condition. 3 bedroom home. Dining room, new carpeting. Dishwasher. Compactor. Range and refrigerator. Whirlpool bath. Central air. Full basement. One car attached garage. Fenced yard. $57,900.

TWO BEDROOM FRAME — Breakfast nook in front of kitchen. Full basement, central air. Two car detached garage. VA assumable loan. $25,300. GC865

5136 BUENA — Beautiful split-level, immaculate condition, 3 bedroom, family room, lovely kitchen, large yard, attached garage. Call today. GC604

CALIFORNIA STYLE — Executive brick ranch with cedar-shake roof. This home has over 2200 sq. ft. of convenient living space including formal dining room, extra large eat-in kitchen with all build-in appliances, large family room with woodburning fireplace, full finished basement, 2 car rear entry garage. 3239 Erin.

NEW LISTING — WANT TO GO INTO BUSINESS FOR YOURSELF? We have just the one for you. This beauty shop has 6 exercise tables, 6 hydraulic chairs, 8 dryers plus washer and dryer and refrigerator. In the $20,000. GC766

1986 MOBILE HOME — Good loan assumption on this extra nice 2 bedroom home. Stove, refrigerator and curtains to stay. In the teens. GC765

PERFECT LOCATION: 1549 Rodgerstis this conveniently located 5 room, 3 bedroom aluminum-sided home with full basement, central air, fenced yard and large storage shed. Priced in low $40's. GC670

NEW LISTING: 2701 CAYUGA — Have to see this rustic-looking 2 bedroom home with a one car garage. 95% full efficiency furnace and central air. Nice privacy fence. Priced in $20's. GC767

NEW LISTING: Classy 5 room 3 bedroom brick, full partly finished basement, plus 1 car attached garage, patio and fenced yard. Priced $59,900. GC650

"NICE STARTER HOME" — Neat 2 bedroom home with basement and comfortable steam heat. Detached garage and fenced rear yard. Drive by 2435 Grand and give us a call. GC402

INVESTOR, CHECK THIS OUT! 2533 Adams. Only $32,900. Two bedroom, full basement, central air, garage, fenced yard. GC122

REDUCED PRICE! 3143 Rodger. Three bedrooms, nice carpeting, beautiful kitchen and dining area. Oversized lot, above-ground swimming pool, workshop. Carport, central air, nice neighborhood. GC131

YOU'LL BE GLAD YOU DID WHEN YOU WALK THROUGH THIS LOVELY HOME — Three bedrooms, large family room with Franklin woodburning stove. full basement, central air, formal dining room, 1½ car garage. Nice neighborhood. GC132

FROHARDT SCHOOL — Three bedrooms, dining room, attached garage, bay window, large rooms. Must see to appreciate. GC133

SPACIOUS RANCH HOME ON DOUBLE LOT — Three bedrooms, family room, attached garage, newer roof, fenced yard. Also has detached garage with concrete floor and grease pit. Call for more details. $32,900. GC250

CLASSIC 1½ STORY OLDER HOME IN WILSON PARK AREA — Five bedrooms, 2 full baths, dining room, family room, large detached garage. Call and let us show it to you today. $76,000. GC254

3246 WILSHIRE — Close to Parkview School, beautiful ranch, 3 bedrooms, large living room, finished basement, attached garage.

LOOKING FOR A GOOD BUY? This is it! Two bedrooms, garage and a fenced yard for under $25,000. GC301

ADORABLE 5 ROOM, 2 bedroom home on a very quiet street. Home is aluminum-sided, has awnings, fenced yard and storage shed. Only $26,900. GC671

3124 JILL — NICE HOME: Good neighborhood. Fenced yard. New siding and windows. Three bedrooms. Kitchen with built-in dishwasher and stove. Call today. GC603

ARE YOU LOOKING FOR INCOME PROPERTY? We have a four unit townhouse in excellent condition. Each unit has two bedrooms, 1½ baths and separate storage area and laundry facilities. All units presently rented. Located at 3873 Rodney. GC401

LOOKING FOR A NICE SMALL HOME THAT'S PRICED RIGHT? This home has two bedrooms, nice kitchen cabinets with built-in oven and stove. Has central air and fenced rear yard with 8x8 utility building. You will notice many more nice features when you see inside 2627 Washington. GC404

2500 STATE — Three apartments upstairs plus a business down. Good brick building. Only $39,900. GC598

THREE BEDROOM BRICK with finished basement and 2 car garage in Mitchell on a 80x129 lot. In the $50's. GC799

2122 BRYAN — DUPLEX — Remodeled, new roof, new siding, some new windows. Separate utilities. New carpeting, 1 car garage. $500 month income. GC795

START BUILDING YOUR DREAM HOUSE NOW — Lot is available in this prestigious location and owner is anxious to sell. GC251

2805 WASHINGTON — TWO FOR ONE — Front home has 4 rooms, full basement. Apartment over 2 car garage. New roof on garage and house. Newer central air. Separate utilities. #46,500. #46

3226 WILSHIRE — WANTED: YOUNG FAMILY WITH CHILDREN TO PLAY IN LARGE FENCED YARD — Newly remodeled bath. Newer furnace and water heater. Newer dishwasher. Kitchen is 17 ft. and has lots of cabinets. Excellent buy! $59,5900. #30

ENOUGH FENCED YARD FOR FAMILY ACTIVITIES. Seven room ranch has 4 bedrooms. One is 16x12 and that's BIG! Possible loan assumption. Lovely home! #23

Happy Ads 400

SUPER SIXTEEN
ON
SUPER BOWL WEEKEND

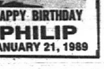

HAPPY BIRTHDAY
PHILIP
JANUARY 21, 1989

Mobile/Manufactured Homes for Sale 2440

PRE-GRAND OPENING
New 28x56 Double wide. 3 bedroom, 2 bath brick. Fireplace, 6" walls, deluxe decor, dishwasher, Roman tub in master bath, manufacturers invoice $31,606, you pay $31,607. Add $900 for air, or $350 for skirting, only at MCE 69 Franklin Ave., Cottage Hills, IL 259-4472 or 465-3877 for details and directions. Open 7 days a week.

STERLING: NEW 14x70, 2 bedroom, 2 bath, stove and refrigerator. Financing available. Rented lot. Call 797-6034.

12 X 50 HOMETTE. With Shed. 2 bedrooms, nicely remodeled. Excellent starter home or get away on lake. Lots of extras. Must See! $6,000. Call 931-3361.

Mobile Home Sites /Lots for Sale 2442

TROY. LANDSCAPED mobile lots. All Utilities. Sewers. 10%/Down, 288-9413.

Real Estate Information 2465

GOVERNMENT HOMES from $1.00 (U Repair). Foreclosures, Repos, Tax Delinquent Properties. Now sellin your area. Call 1-315-736-7375 Ext. H-IL-G6 for current list. 24 HRS.

Real Estate Wanted 2485

BROKER PAYING CASH For Houses. Call Jim at Abrams Realty 1, 877-1900.

BUYING HOUSES. Highest prices paid. Quick cash. FLOOD REALTY CENTER. Call *Charlie*, 931-2600 or 451-8988.

HIGHEST PRICE PAID 4 HOUSES! Call *Scott* at 931-2600 FLOOD REALTY CENTRE

WE BUY HOMES! Free estimates of value. Quick closing. Coldwell Banker Star, Inc. 876-0024.

Commercial Property For Rent 2506

1311 19TH ST., 1400 sq. ft. store or office. $250 per month, incl. heat and water. Immediate possession. Morriss Realty Co., 876-4400.

Farms/Farmland for Rent 2515

LOOKING TO LEASE 10 to 25 acres, good crop land, preferably near a river. (314) 773-0145.

Office Space for Rent 2530

HEATED OFFICE SPACE, 250 square feet 877-1106

SMALL OFFICE space for lease, prime location. $300 per month, utilities included 877-3144.

STOREFRONT or office space for lease. Approximately 900 sq. ft. Convenient location. Will remodel to suit. 877-5310, 877-1594.

Apartments/Flats Unfurnished 2620

SENIOR CITIZENS
Whispering Willows
Comfortable safe living. Beautiful newly renovated apartments. One and two bedrooms. Affordable prices.
931-0107

LAKESIDE ESTATES
A community within a community. Comfortable living, affordable prices. Manager lives on site. Easy access to 270, Rt. 3 & 255. Largest apartments in the area.
931-0107

GEORGETOWN & MARYVILLE GARDEN APTS.
ARE OFFERING OUR
"PRIME LOCATION"
Granite City's Finest
One and two bedroom apartments rent from $285.00. Security deposit $150.00 for qualified applicants. Coin operated laundry facilities each building. Water, sewer and trash removal furnished. One child welcome. No pets. 12 months lease.
Call for Appointment to See Hours: 9 a.m. to 5 p.m. **451-2793**

ARLINGTON HEIGHTS
Country living at its best. Easy access to 55/70, 255 and 270.
1 Bedroom Gardens - $260 Month
2 Bedroom Townhomes - $335 Month
931-0107

MOST MODERN
1 & 2 BEDROOM APARTMENTS and 2 BEDROOM, 1½ BATH TOWNHOUSE
VILLAGE LANE APARTMENTS
UNDER NEW MANAGEMENT
Entrance 2600 Pontoon Rd. Phone 931-5366
Manager 3929 Village Lane, Apt. C
PONTOON PLAZA APARTMENTS
•2 Bedrooms •Living Room with Dining Area •Complete GE Kitchen •Gas heat and Central Air Conditioning •Full Basement •Wall to Wall Carpeting •Ceramic Tile Bath
FOR INFORMATION & APPLICATION FOR LEASE **Call 931-1530**
APARTMENT MANAGER IN APT. #69
BOTH APARTMENT COMPLEXES HAVE POOLS!

Retail/Store Space Rent 2540

19th AND EDISON, 5,000 sq. ft. store with fixtures for $800 per month, incl. heat and water, available one week. Morriss Realty Co., 876-4400.

Apartments/Flats Furnished 2601

FURNISHED CLEAN 2 rooms and full bath. Utilities paid except electric. $195 plus deposit. 876-3914 or 1-233-3152.

MOSTLY FURNISHED 4 Rooms, on busline, pay your own electric, 876-7535.

3 ROOM APARTMENT completely furnished. 451-9358

1 ROOM EFFICIENCY on bus line, in Madison. $35 week. 876-7535.

KATHY DRIVE APTS.
2 bedroom townhouse. Largest in area. Washer/dryer hookups, carpet, central air, refrigerator, stove, disposal. No pets. Free TV.
$295 PER MONTH
451-1112

Apartments/Flats Unfurnished 2620

APARTMENT. 3 Rooms, Bath, Clean. 2242 GRAND AVENUE.

APARTMENTS: 3 Rooms, Utilities Paid, $200 Monthly, Plus First Months Rent. 3 Rooms Utilities Paid, $170 Monthly Plus First Months Rent. Call 876-5613 After 4pm.

ATTRACTIVE CLEAN 2 bedroom apartment, stove, refrigerator, carpeting, fireplace, ceiling fans, a/c, NO pets. $275/300, plus deposit. 451-7062

AVAILABLE NOW. 2 bedrooms, wall to wall carpet, stove, refrigerator, water and sewer furnished. Economical utilities, 1 block from Bus Stop. Washer and dryer hookup, adults preferred $325/mo. plus deposit, no pets. 877-3157. After 4:30, 451-1980

2 BEDROOM APARTMENT Upstairs. Carpet, Stove and Refrigerator. 876-1353.

2 BEDROOM apartment, refrigerator and stove furnished, c/a, $275 a month. 876-1026

2 BEDROOM DUPLEX, attic storage, central air, stove, refrigerator, full time maintenance. Newly decorated, carpeted, $295. 797-2029.

2 BEDROOM, Living Room, Kitchen with Stove, dishwasher, refrigerator, fenced yard. $275 per month. Older neighbor. 797-0259.

SIR JOHN COURT
Modern one and two bedroom apartment with central air, carpet, kitchen appliances. Wilson Park area.
CALL
876-5929

"SUNSHINE MEADOWS APARTMENTS"
2574 PARKVIEW DRIVE
BRAND NEW APARTMENTS FOR LEASE
Call
KREKOVICH *Realty*
876-2323

1/BR, newly remodeled. 2536 Washington. $250. 288-3051, 877-4213.

CLEAN 1 bedroom apartment, stove, refrigerator, carpeting, a/c, NO pets. $185/220, plus deposit. 451-7062

CONVENIENT LOCATION, Two Bedroom, Upstairs, Gas Heat, Basement For Storage & Washer & Dryer. $250 Plus Security, Steele Kunneman 876-0252.

DOWNSTAIRS LARGE one bedroom apartment. Remodeled; C/A, near downtown. Reference and deposit required. $190/mo. Call 876-3864.

GOOD LOCATION: 2 bedroom, livingroom and kitchen, some utilities paid, $100 deposit, $250 month, adults preferred, references, 877-2669.

I'M A 1 BEDROOM, have new blinds, clean walls and carpet, refrigerator, stove, $198-month, +deposit, tenant pays utilities, Agent owned, Camelot Realty, 344-2110.

LARGE 3 Room Apartment, Kitchen Appliances Furnished, Need References. Call After 3pm, 797-0018.

3 LARGE ROOMS, ground floor, water, stove, refrigerator furnished, no pets, adults preferred, for appt. call 451-9160.

4 LARGE ROOMS, no pets. Call 451-6189.

3 LARGE UNFURNISHED ROOMS downstairs, 2205 Grand. No pets. Water furnished. Off street parking. $190/mo. 877-4110.

MODERN 2 BEDROOM townhouse apartment, furnished kitchen, 1½ bath, central air, carpeted, full private basement. $325/month plus $325 deposit. 3873 Rodney. Call 931-2804.

MONTCLAIRE APARTMENTS, 1810-12 August Street, 1 bedroom, $265/month, deposit, references, no pets. 876-2459.

$210/MONTH, UNFURNISHED downstairs apartment, 3 large rooms. No pets. Trash and sewer paid. 2141A Edison. 451-1210.

NICELY DECORATED, 3 plus rooms with basement. $260./month. Call Lisa. 314-868-5515

3 OR 4 ROOM CLEAN APARTMENTS, separate gas furnance. no pets. 931-2926 after 7:00pm.

3 ROOM APARTMENT completely furnished. 451-9358

4 ROOM APARTMENT convenient location. Newly remodeled. Heat and water furnished. 877-5310, 877-1594.

5 & 3 ROOM Apartments. No pets. 797-1527

3 ROOM APT. on Madison Ave., newly decorated. Carpeted, stove, refrigerator, reasonable. 931-6338.

5 ROOM, 2 bedroom upstairs apartment, no pets, $250 monthly. $100 deposit. 877-4615

3 ROOM REMODELED apartment on Grand. 452-0200.

3 ROOMS AND BATH APT 876-0878.

3 ROOMS, downstairs, very clean. $190/month, $200 deposit. After 5pm, 452-7056.

3 ROOMS. Unfurnished. Carpet, heat and water paid. No pets. Adults preferred. 877-4580.

THREE ROOM apartment, $200/month, $100 deposit. 877-3621.

TWO BEDROOM APARTMENT: kitchen, bath, newly remodeled, central air. In Madison. $250/month. 288-5856.

UNFURNISHED 2 BEDROOM. Upstairs apartment. Prefer Adults. Utilities paid. $250 month plus Deposit. 876-5784.

PAMELA ENTERPRISE
APARTMENTS
PONTOON BEACH;
2 bedroom townhouse, totally remodeled, washer/dryer hookups, carpet, central air, refrigerator, stove.
DEPOSIT REQUIRED
451-2755

OAKMONT DRIVE
Large 2 bedroom townhouse apartment, central air, range, refrig., garbage disposal, coin washer and dryer. Water and trash pickup furnished. No pets
$300
PER MONTH
931-3170

MARYLAND MANOR
Finest two bedroom Garden and Townhouse apartments in Granite City. All appliances including dishwasher. **LAUNDRY FACILITIES.** Starting at $435. **HEAT AND WATER FREE** in Garden Apts. **POOL.**
931-6921 OR 931-5959

Condominiums/Townhomes for Rent 2640

Available Feb. 1st. 3 bedrooms. 1½ bath. All electric. Washer/dryer hookup. Located 1 block north Wilson Park. 27th & Center Streets. 877-4241.

SPECIAL 1st MONTH Free with deposit and 1 year lease. 3 bedrooms. 1½ baths. Washer/dryer hookup. Water furnished. Located #1 B Georgetown Drive. 877-4241.

Duplexes for Rent 2650

2 BEDROOM, carport. Very nice. Madison area. $295 plus deposit. Call ERA HERITAGE 877-0601 or Steve 876-0044, evenings (314)621-1947

2 BEDROOM DUPLEX. Upstairs, new carpet and paint. West Granite area. $225 mo. $150 deposit. 1-398-5855.

2 BEDROOM DUPLEX. Utility room, range, refrigerator. One year lease. $305. 2411 Angela. Call 797-0817 or 877-9051.

DUPLEX: Central Air. 2 Bedroom, Carport, $275. 797-2323 anytime

NEW DUPLEX Apartments. One bedroom, $225. Two bedroom, $325. Three bedroom, $375. All ground level. Carpeted throughout. Stove, refrigerator furnished. Deposit required. Senior Citizens welcome. Market and Washington, Madison, IL. 452-0918.

NICE 2 BEDROOM, duplex with attached garage. Washer and dryer hookup. $375 mo. Excellent location. 877-7102 after 5:30pm.

TROY. NICE 3 Bedroom, Appliances, Fireplace, Double garage. 288-9413.

Houses for Rent 2660

A CUTE 1 BEDROOM (possibly 2), washer/dryer, stove, refrigerator. $275 deposit, $275 rent, 876-1148.

712 ASHLAND, Mitchell. 2 bedroom $300. References required. 877-1867.

AVOID THE CITY HASSLE, country setting, one bedroom. Water, trash, and new stove and refrigerator furnished. $225 plus deposit. Call 931-3302 after 12:00 p.m.

2 BEDROOM, FULL Basement. Gas Furnace. Carpet. 931-5338 or 876-5132.

2 BEDROOM HOME, fenced yard, central air, 2301 Logan. Lease purchase available. References needed. $310 mo. Agent owned. 288-3461.

Houses for Rent 2660

2 BEDROOM HOUSE. Carpeted. Fenced yard. Patio. In Madison. 876-0878.

2 BEDROOMS: basement, 1½ car garage, fenced yard, air, fireplace. Stove, washer and dryer. $400/month. 2539 E. 28th, Granite City. 451-1886 after 6pm.

2 BEDROOMS, Full Basement. No Pets. 877-0271.

FIVE ROOM House in Fairmont City, fenced Yard, $285 Plus Deposit. Call 482-5418.

MADISON, GOOD neighborhood, very nice 2bedroom home with basement, carport, walk-in closets, completely remodeled, fully insulated, central air, new living room addition 14x23, washer/dryer hookup. $375 month. 451-6856.

ONE BEDROOM
Good Condition. Range, refrigerator. No pets. 2145 Benton, $190 per month.

TWO BEDROOM HOME
With basement, fenced yard, good condition. No pets. $350 per month

3 BEDROOM RANCH.
Carport, Fenced Yard, No pets. $395 Month. 2920 Willow.

Caldwell Banker Star
876-0612

ONE BEDROOM House Available February 2nd, in Madison. $225 Month Plus Deposit. Call 451-1528.

REMODELED TWO bedroom, garage, basement. $300 rent, $200 deposit. 451-1586.

3 ROOM HOUSE, with basement, $225 plus deposit. 876-2473.

4 ROOMS, 821 Madison Ave. Call evenings, 876-9178

4 ROOM; 1907 Spruce. References. $250 rent. Deposit. 451-0068.

THREE BEDROOM, family room, fenced, great location, NO PETS. References, deposit. 1-544-7617, 452-5246.

Mobile/Manufactured Homes for Rent 2670

2 BEDROOM mobile home, Near Mitchell, $210 month. (314)521-4695.

ONE BEDROOM FURNISHED MOBIL on Privae Fenced lot. PREFER Single or couple, no children, or pets. $190 month plus utilities. $95 deposit. 1336 Edwardsville Road, Granite City. Available February 01. Call 876-7597.

UNFURNISHED, 3 Bedroom, 2 Full Bath, Private Lot, 2 Car Garage. Security. Reference Required. 877-5945.

Mobile Home Sites/Lots for Rent 2672

FREE • FREE • FREE
2 months rent to any approved home with ad. Edwardville Estates Mobile Home Park. Large lots, Edwardsville School district. Swimming pool, basketball court, play area. City water, natural gas, 100 to 200 amp. service, cable TV, double wides, 80 footers accepted. 656-5893

Rentals to Share 2675

FURNISHED PRIVATE bedroom and bathroom. Share home and utilities. 931-7482.

Sleeping Rooms 2682

SENIOR CITIZENS. One Room Furnished, Including Utilities. $145, per month, 2100 Cleveland. Phone 931-5739.

SLEEPING ROOMS and apartments. All utilities paid. Granite City area. From $160 month. 876-0625

UNFURNISHED SLEEPING ROOMS. $35/week. First week and last week in advance. 452-5750.

Legals

In The Circuit Court
Third Judicial Circuit
Madison County, Illinois
IN RE: The Estate of Garnett May Prestiy, Deceased.
No. 88-P-704
CLAIM NOTICE

Notice is given of the death of Garnett May Prestiy, of 1131 McCambridge, Madison, Illinois. Letters of Office were issued on January 4, 1989, to Eleanor Schulte, whose attorney is William C. Evers III, 212 E. Main Street, Collinsville, IL 62234.

Claims may be filed within six months from the date of issuance of Letters of Office and any claim not filed within that period is barred as to the estate. Claims must be filed in the Office of the Clerk of the Circuit Court, Probate Division, Madison County Courthouse, Edwardsville, Illinois 62025, or with the representative or both. Copies of a claim filed with the Clerk must be mailed or delivered to the representative within ten days after it has been filed.

William C. Evers III
Attorney-for-Administrator
AR and DC #00761990
212 E. Main Street
Collinsville, IL 62234
618 345-8424
No. 22 1/8, 15, 22

STATE OF ILLINOIS
IN THE
THIRD JUDICIAL CIRCUIT
MADISON COUNTY, ILLINOIS
IN THE MATTER OF THE ESTATE OF: ARLETTA FISHER, Deceased.
No. 88-P-748
NOTICE FOR PUBLICATION

Notice is given of the death of Arletta Fisher. Letters of Office were issued on November 29, 1988 to Alice June Campbell of 14 Briarcliff Drive, Granite City, Illinois, whose attorney is James Hackett, P.O. Box 278, Edwardsville, Illinois.

Notice is given that an Order was entered by the Court on November 29, 1988 admitting the Will to Probate. Within 42 days after the effective date of the original Order of Admission or this publication, you may file a Petition with the Court to require proof of the will by testimony of the witnesses to the Will in open court or other evidence as provided in Sections 6-21 of the Probate Act Illinois Revised Statute Chapter 110½ Section 6-21. You will also have the right under Section 8-1 of the Probate Act, Chapter 110½ Section 8-1 to contest the validity of the Will by filing the Petition with the court within six months after admission of the Will to Probate.

Claims against the estate may be filed in the office of the Circuit Clerk of this Court at Madison County Courthouse, Edwardsville, Illinois, or with the representative, or with both within six months from the date of issuance of letters and any claim not filed within that period is barred. Copies of the claim filed with the Clerk must also be mailed or delivered to the representative and to the attorney within ten days after it had been filed.

Attorney for the Estate of Arletta Fisher, Deceased
JAMES HACKETT, #03122641
910 North Main Street
P.O. Box 278
Edwardsville, IL 62025
Phone: (618) 692-6161
No. 36 1/15/22/29

SAVE TIME-SAVE MONEY USE WANT ADS

Legals

LEGAL NOTICE
ATTENTION: Local Education Agencies, Community Based Organizations, Local Labor Organizations, Interested Persons.

Madison County, the grant recipient for Service Delivery Area #22, serving the Illinois Counties of Madison and Bond through the Job Training Partnership Act (JTPA) is hereby providing public notice of the availability for review of the CY'89 Title II - B Summer Youth Employment and Training short plan.

The short plan submitted to the Illinois Department of Commerce and Community Affairs January 16, 1989 established the CY'89 Summer Youth Program, with $202,445 in funds carried in from the previous fiscal year. The purpose of the Title II-B Summer Youth Employment and Training Program is to enhance the basic educational skills of youth; encourage school completion, or enrollment in supplementary or alternative school programs and, provide eligible youth with exposure to the world of work. Activities and services available through Title II-B include: outreach and enrollment, basic skills assessment, orientation and employment counseling, vocational exploration, work experience, and job search and referral.

The Job Training Plan and subsequent modifications are available for review at the Madison County Employment and Training Department, 130 Hillsboro, Suite 103, P. O. Box 670, Edwardsville, Illinois, between 9:00 a.m. and 5:00 p.m., Monday through Friday. Inquiries may be directed to (618) 692-6200, Extension 4596.
No. 45 1/22

TRY THE CLASSIFIED! REAL ESTATE FOR SALE!

Thompson gives up on income tax increase

SPRINGFIELD — Gov. James R. Thompson on Jan. 17 said state government must devote its full attention to moving forward without an income tax increase in 1989.

In 1987 and 1988, he had urged a tax hike. The tax is 2.5 percent of individual income and 4 percent of corporate income.

Thompson will outline his agenda for action in his annual State of the State message, which he will deliver to the General Assembly on Feb. 1.

In light of House Speaker Michael J. Madigan's continued opposition to an income tax increase, Thompson said, it is apparent the the General Assembly will not consider the issue. "It is now time for us to move on," the governor said in a letter to Madigan.

"You and I have worked together on a multitude of issues over the past 12 years, but you have made it clear that you will block any attempt to raise needed revenues from the income tax.

"We must now put that issue aside and work together, along with the other leaders, to put in place a plan of action for Illinois' future," Thompson said.

Legislative leaders are re-elected by assembly

SPRINGFIELD — Members of the Illinois House and Senate re-elected the same leaders for another two-year term, leaving three area legislators with their leadership posts.

Rep. Michael Madigan, D-Chicago, was elected Illinois House speaker for a fourth consecutive term on a straight partisan roll call of 67-51.

Madigan earlier appointed Rep. Jim McPike, D-Alton, to continue as majority leader.

McPike receives an additional $8,229 in pay for the post each year.

In his nominating speech for Madigan, McPike said Madigan is "not a dictator but a compromiser ... not a weathervane but a consensus builder."

Rep. Grace Stern, D-Highland Park, jokingly mentioned the "little dictator" label applied to Madigan by *Chicago Tribune* editorial writers when she gave a seconding speech.

It took two votes to elect Sen. Philip Rock, D-Oak Park, to his sixth straight term as Senate president, longer than anyone else in history.

Although Democrats have 31 seats in the Senate with 30 needed for election to the presidency, Sens. Ethyl Alexander and Frank Savickas, both Chicago Democrats, voted "present" during the first roll call.

Rock reappointed two area senators to their leadership posts. Sen. Vince Demuzio, D-Carlinville, chairman of the Illinois Democratic Party, will again be an assistant majority leader and Sen. Sam Vadalabene, D-Edwardsville, was named to another term as caucus chairman. The jobs pay an extra $6,584 a year.

Fight against teen-age drug abuse won't be won easily

By Rick Arnold
Staff affiliate

BELLEVILLE — Alcohol and drug abuse is a problem which has invaded all segments of society: rich and poor, white and black, young and old. It is not likely to be overcome easily.

In recent years, there have been "Just say no" and other anti-drug messages designed to keep young people off drugs. Yet, statistics show alcohol and drugs are being used more and more by children, and at younger ages.

Are the campaigns ineffective? Are parents depending too much on schools to educate their children about drugs? Are law enforcement agencies doing enough?

For the past several years, first lady Nancy Reagan warned America's children of the dangers involved in using drugs, and asked them to "say no" to alcohol and other drugs.

But after hearing such messages, are kids acting on them? Have the campaigns been effective? Or is the enthusiasm shown by kids at anti-drug rallies misleading?

The following statistics seem to show kids are still saying "yes" to drugs:

•About 240,000 kids aged 12 to 17 in Illinois have used marijuana at least once.

•About 2,400 12- and 13-year-olds have used cocaine at least once, says the Illinois Department of Alcohol and Substance Abuse (DASA).

•The agency estimates almost 30,000 Illinois kids aged 10 to 17 suffer negative physical and psychological consequences from drug use every year.

However, and it's a big however, the statistics don't tell the whole story, say experts who agree not all the kids cited in these statistics are drug addicts or drug abusers.

They agree that drinking a six-pack of beer or smoking one marijuana joint on one Saturday night doesn't qualify as addiction.

But they warn that repeated usage could lead to abuse or addiction.

DASA defines "abuse" as the point where usage poses harm to the user or to others. The agency also says alcoholism, which many people don't think of as drug abuse, is just another way of saying "hooked on drugs."

Officials in education, law enforcement and drug education say anti-drug campaigns are just the first small step in the war on drugs. But the campaigns are working, and have kept thousands of kids off drugs, they say.

"They've been our salvation," said St. Clair County Sheriff Mearl Justus. "... I believe the only thing we can do is to educate young people against the evil of drugs."

The "Just say no" clubs and similar organizations do provide reinforcement for kids who choose to stay drug free, said Ron Riegel, superintendent of Belleville School District 118. But he says people shouldn't expect anti-drug campaigns to be a "quick fix."

"It creates an environment where these kids can get together," Riegel said. "What we need to work on is that these groups become the norm rather than the exception.

"It's going to take time, not just one year or one activity."

Riegel said no school-sponsored anti-drug effort can succeed without the involvement of parents — which, he says, is often lacking.

"There are too many parents who are counting on schools to get things done," Riegel said.

William Atkins, director of DASA, said parents sometimes underestimate the influence they can have on their kids.

"They mistakenly assume that peer pressure and other factors shape their children's behavior as much, or more, than they do," Atkins said. "Parents are the single most effective deterrent to drug abuse."

Atkins said anti-drug efforts have been very effective because they've raised awareness of the drug abuse problem, and because they've established programs that stress involvement on the part of families and community leaders.

And though local groups, such as Belleville Parents In Action, have taken on that responsibility, they often don't get a lot of help, said Bill Coates, a counselor at Belleville East High School who is the founder of Life Savers.

Life Savers is composed of students who have learned to help other students who have drug problems.

"I think people have the ostrich effect," Coates said. "We put our heads in the sand and wait for our rear ends to be kicked in."

When it comes to hitting kids with the message "don't use drugs," there's no such thing as overkill, Coates said.

"The more ways kids can get the message, the more they can understand the message," he said.

"They're going to be hearing it from teachers, club sponsors, older kids and police."

But while repeated messages of "don't use drugs" seem to work on kids who haven't yet started to use them, they have alienated kids who are already users, said Anne Porter, head nurse of the psychiatric unit at Belleville Memorial Hospital.

"They make more people covert with their drug use," Porter said. "I think there needs to be an emphasis on treatment."

Porter said anti-drug efforts have been improperly focused. She said kids who are already users and need treatment have been ignored, while groups instead have concentrated on protecting drug-free kids.

Nancy Draper, a counselor with the Chemical Dependency Unit at St. Elizabeth's Hospital, Belleville, has a different view. She says anti-drug efforts have brought users out of the closet.

"I think people are getting into treatment sooner," Draper said.

While officials may debate the effectiveness of anti-drug programs, they agree the drug problem would be much worse in a society with no programs at all.

"The question is, if we didn't have the programs, how much more rampant would it be?" said Corky Helms, a science teacher at Central Junior High School in Belleville.

"It took us from time eternal to recognize that we had a problem," Riegel said. "Now we're going to need some time to deal with the problem."

Farm incomes should recover

By Roger McGrath
Staff affiliate

National and local farm incomes, and rural economies, will rebound this year, local economists say.

But troubles for agriculture are not over yet.

"We still have extremely short subsoil moisture in Illinois and Missouri," reports Gene Harris, an economist for Purina Mills, a maker of animal feeds.

To ensure normal crop yields, "we need more than normal rain until spring" and then, at a minimum, a summer with normal rainfall, he says.

"What happens weather-wise in 1989 is crucial."

The projected rebound in farm income will help rural economies, Harris says.

Economist Chris Varvares, of Laurence H. Meyer and Associates, predicts income will climb from the drought-reduced $55 billion in 1988 to $81 billion this year.

"If farmers don't have money, they don't purchase things locally," Harris says. "It certainly helps the local economies when farmers' income is high."

A drought in Argentina is trimming corn yields there, which can translate into improved corn prices in the United States.

"We see the commodity markets moving based on whether they get rain or don't get rain," he says.

"Everybody is thinking the drought we had last year will, long term, be a positive" because the huge crop surpluses that had been hanging over the market and keeping prices down were reduced, Harris says.

Given higher grain prices, pork producers have curtailed their expansion plans, though prices will not climb much higher than current levels, he predicts.